rocketeer

1962

ROCKETEER
1962

CO-EDITORS
Robbie Patterson
Nita Hardin

Foreword

It would take several volumes, rather than this small one, to depict each event of the school term, 1961-62. Through the events recorded in this book, we hope the reader will be able to recall the pleasant emotions and the many experiences that we were not able to portray.

As you look through the pages of this book, remember the first time you walked through the doorway to college life and be proud that you chose NWJC.

Dedication

It is an honor to pay tribute to one whose inestimable service to NWJC is all too often unknown and, therefore, unsung. Throughout her years at NWJC, she has worked constantly at beautifying our campus, and her artistic floral arrangements have been a source of pleasure to students, faculty, and visitors.

Her cheerful friendliness, ready smile, and eagerness to help are proverbial among the students, past and present, who know and love her; and it is with affection and deepest appreciation that we, the Rocketeer Staff, dedicate the 1962 ROCKETEER to "Mrs. Mac."

Board Of Trustees

Don Barlett, President
C. B. Walker, Secretary
Homer B. Appleton
Max Billingsley
W. L. Brewer
C. H. Caffey
Mrs. J. L. Campbell
L. V. Craig
Charles Crawford
Mrs. E. W. Crowley
Mrs. Van East
Wilson Edmondson
Otho Givens, Sr.
C. C. Holloman
Mrs. T. P. Howard
Simpson Hurdle
Wade Kellum
Robert Redding
John Rich
R. E. Rutherford
Dr. Robert P. Sayle
J. T. Schultz
V. H. Spier
Mrs. W. S. Taylor
W. L. Wallace
T. G. Wells
Mrs. I. H. Whiteside
Ben G. Wynne

PRESIDENT'S MESSAGE

To have an opportunity to express to the Student Body and friends of Northwest a word of greeting that appears in our annual publication, the ROCKETEER, affords the Administration a great deal of pleasure for I feel that this is one of the great publications we have.

The work of the Sponsor, Annual Staff, Student Body, and Faculty toward the realization of a permanent record of the activities of the scholastic year 1961-62 is within itself a treasure. We are proud of the growth of the Student Body, and we are proud of the growth of public interest in higher education.

This publication will go a long way toward cementing the enthusiasm and spirit of the many friends of this institution. The ROCKETEER is a growing publication, and I trust that the physical and aesthetic growth of this publication embodys the true growth of this institution.

May we continue to pool and unite our efforts toward the realization of a greater institution.

Sincerely yours,

R. D. McLendon
President

To
NORTHWEST JUNIOR
MISSISSIPPI COLLEGE
We Came

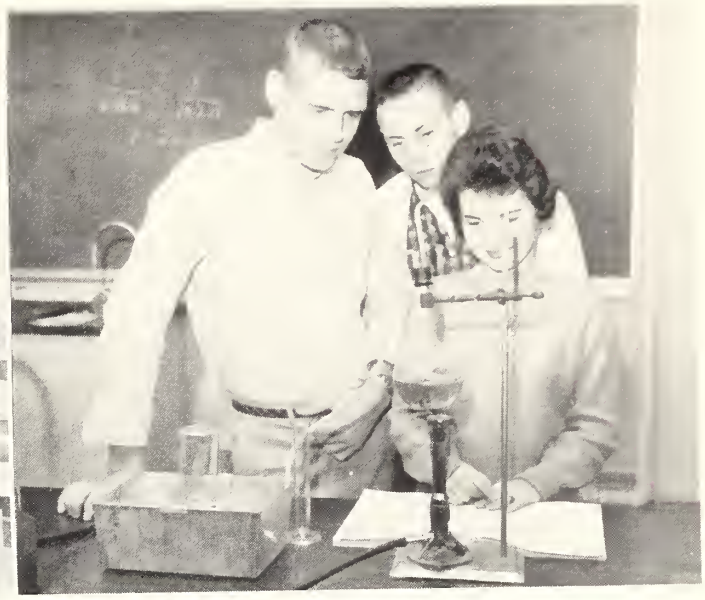

To Prepare For The Future

We Found Tests

Registration And Orientation

An Expansion Of

FINE ARTS BUILDING

Enrollment And Campus

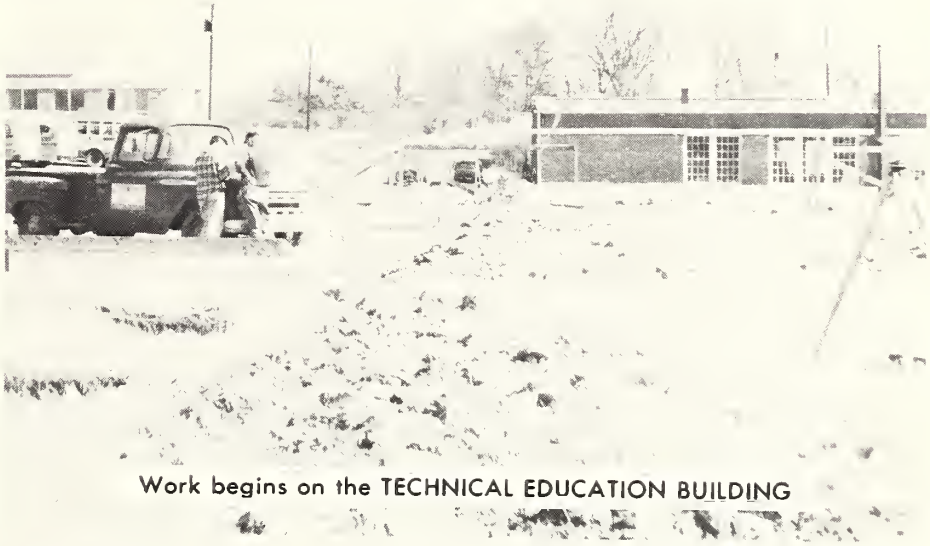

Work begins on the TECHNICAL EDUCATION BUILDING

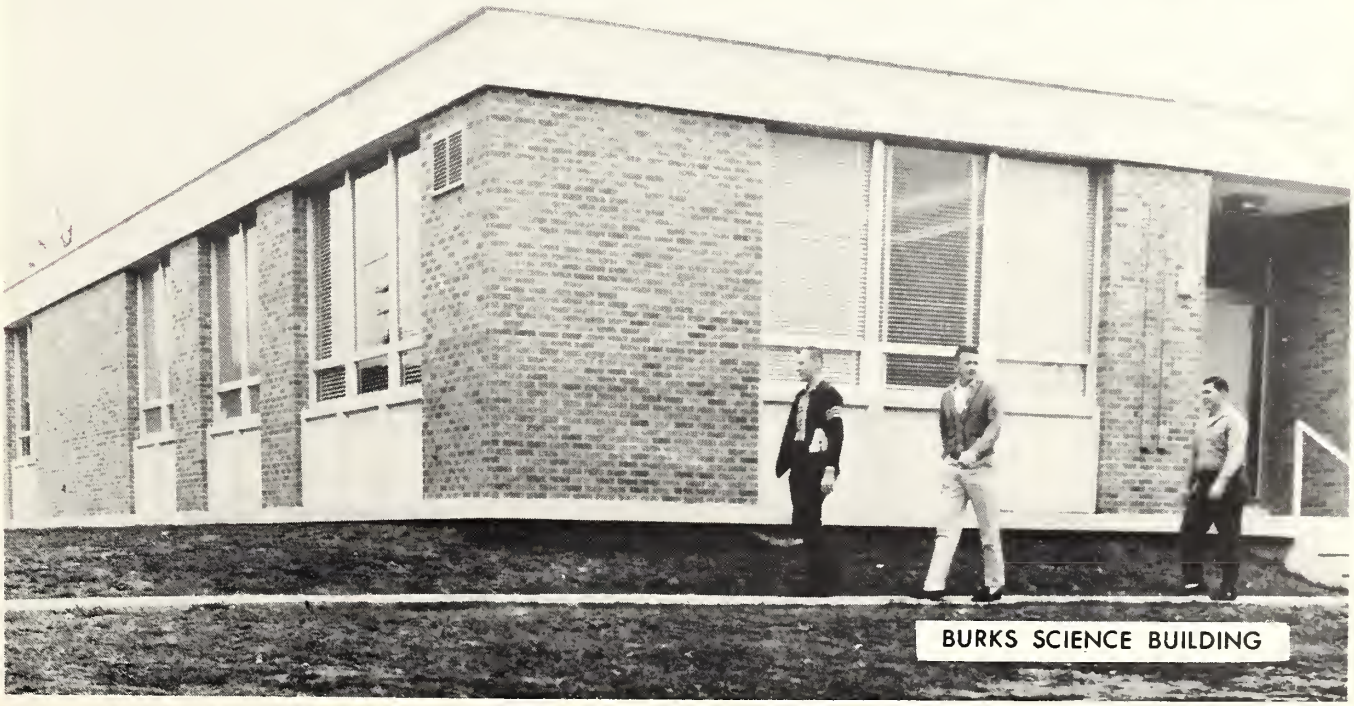

BURKS SCIENCE BUILDING

An Atmosphere

Of Hospitality And Friendliness

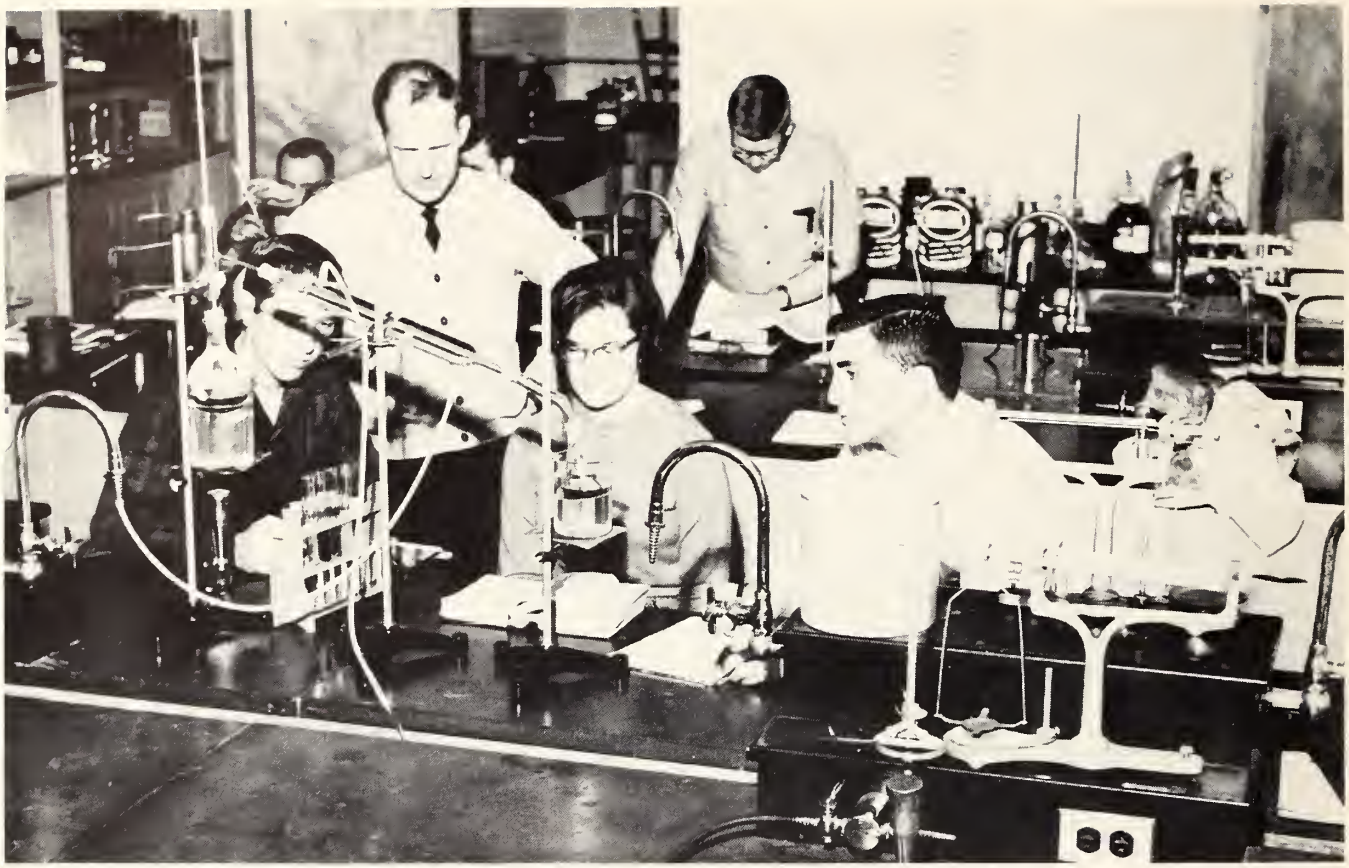

Chemistry

A Development Of

Home Economics

Electronics

Art

Curriculum And Degrees

The Reading Laboratory

Office Appliances

AN ENCOURAGEMENT TO PARTICIPATE

Speaker for Religious Emphasis Week

Counseling in the Boys' Dormitory

Counseling in the Girls' Dormitory

RELIGIOUS
HONORARY and
SOCIAL ACTIVITIES

The Spirit

Of Northwest

Contents

Administration-23

Classes-53

Student Activities-113

Athletics-127

Features-143

Special Events-163

Administration

R. D. McLENDON—President

JAMES P. McCORMICK—Dean of Instruction—Assistant to the President

HOWARD CARPENTER—Director of Guidance

SUE COOK BURKS—Registrar

MRS. BEATRICE HUNT—Dean of Women

W. C. OAKLEY—Dean of Men

MRS. JEWEL MATTHEWS—Asst. Dean of Women

ALVIN G. WELCH—Business Manager

MARY LONG
Secretary to the President

MILDRED JOBE
Bookkeeper

FAYE NEAL
Sec. to the Dean of Instruction

MARY MITCHELL
Secretary

ESTELLE H. BOBO
Supervisor of Housekeeping

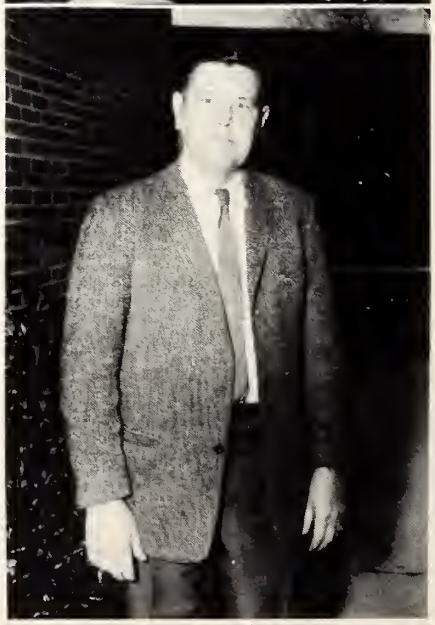

EARL CARTER
Buildings and Grounds

Nell Woollard
Student Center Manager

Jennie Davis
Assistant Student Center Manager

Ruth Cole
Dietician

Shirley Carter
Assistant Dietician

Bill Harbour
Baptist Student Director

James McBroom
Athletic Publicity

Liberal Arts

ELIZABETH CRISLER CHASE
English
B.A., Newcomb College;
M.A., University of Mississippi

HOWARD CARPENTER
Social Science
B.S., Delta State College;
M.A., George Peabody College

Open discussion sessions in Liberal Arts courses help answer students' questions.

NELSON MAURICE CARPENTER
Speech
B.A., Morehead State College;
M.A., University of Mississippi;
Advanced Study, Columbia University

LULA MAE FOWLER
History
B.A., Grenada College;
M.A., University of Mississippi;
Advanced Study, Columbia University

Liberal Arts

The new Fine Arts building is the scene of many hours classes and study.

Liberal Arts

PAULINE HOLLADAY
English
B.A.E. and M.A., University of Mississippi

MILDRED SMITH
Journalism
B.A., University of Mississippi

CHARLES GORDON SMITH
Bible
B.A., Southwestern at Memphis;
B.D., Louisville Presbyterian Theological Seminary

Training and supervision in Art are available at Northwest.

LILA NABORS TATUM
English
B.S., Delta State College;
Graduate Study, University of
Mississippi

The Library provides information for students who are engaged in research.

Liberal Arts

EMMIE ELLEN WADE
History
B.A., M.A., University of Miss.
Advanced Study, Tulane University

CHARLOTTE COKER WORLEY
English
B.A., Delta State College;
M.A., University of Mississippi

Science

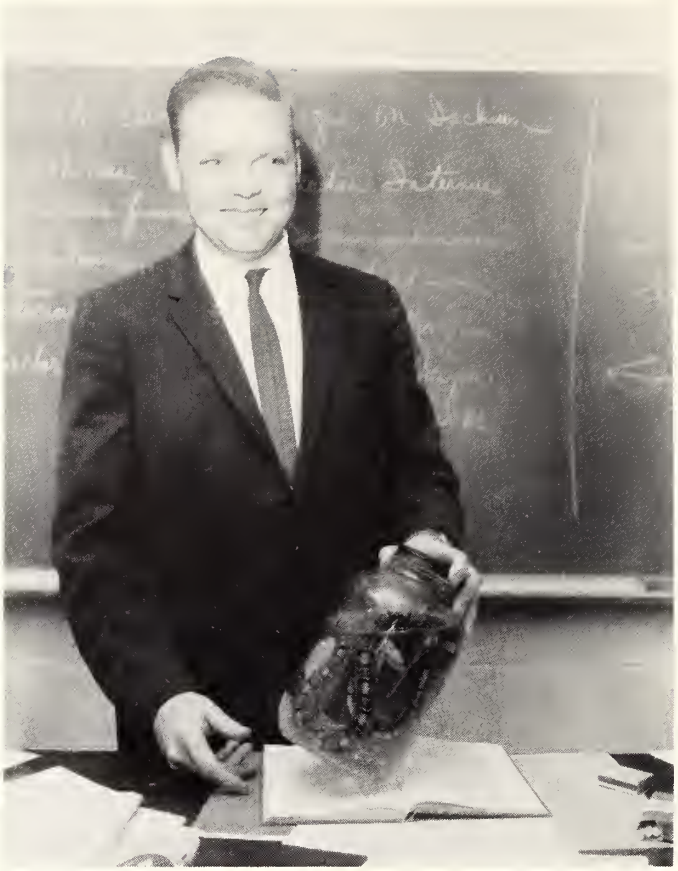

Engineering

QUINCY ALBERT LONG
Biology
B.S., M.S., Mississippi Southern

The new M. L. Burks Science Building

ZULA GLENN
Mathematics
B.S., Mississippi Southern
M.A., University of Mississippi

Chemistry students learn to use the balances in quantitative analysis.

Zoology Lab is designed to give the student a thorough knowledge of the specimens.

BILLY GENE TATUM
Chemistry
B.S., Delta State College;
M.S., University of Miss.;
Advanced Study University of Miss.

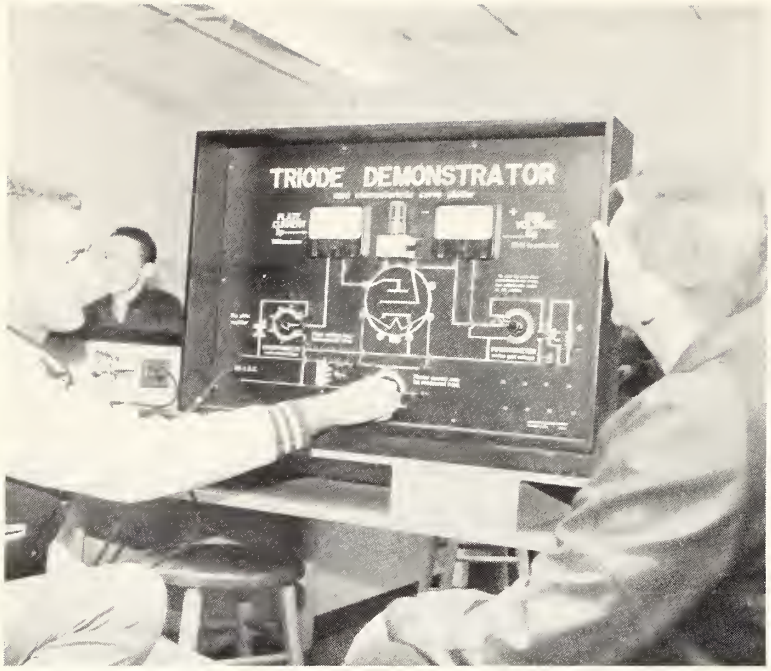

Jimmy Hale and Henry run an electronics experiment in Physics Lab.

ANITA JEAN STRATTON
Physics and Mathematics
B.S., Mississippi Southern
M.A., University of Miss.

Science and Engineering

EVERETTE L. WOOLFOLK
Science
B.S., Mississippi State University
Graduate Study, Mississippi State

The new Science Building is well-equipped for lavatory work.

HUBERT DAVID BLACKWELL
Economics
B.S., Delta State College;
M.B.A., Mississippi State University

JAMES P. McCORMICK
Accounting
B.S., Bowling Green College of Commerce;
M.B.E., University of Mississippi

Business

LEE LAVERNE BRAY
Business Education
B.A., Blue Mountain College;
M.B.E., University of Miss.

Business

WILLIAM DURWOOD DENLEY
Business and Automotive Technology
B.B.A., M.B.A., University of Miss.

JACK BUTTS
Business Education
B.S., Delta State College;
M.B.E., Mississippi State University

The finest business machines available have been purchased by the college to enable students to gain experience and technique.

The basic foundation of principles of accounting is required by these business majors.

Typists gain skill and speed by daily practice.

JAMES B. PETREA
Business Education
B.S., M.B.E., University of Miss.
Advanced Study, University of Miss.

Business

KATHLEEN WOOTEN WAIT
Business Education
B.A.E., M.B.E., University of Miss.

JAMES H. JOBE
Football; Sociology
B.S.E., Southern State College;
Graduate Study, Memphis State

Girls' Volleyball

Physical Education

HENRY WILLIS RATH
Physical Education
B.S., Memphis State University

ROSE ANN CALHOUN
Student Assistant

Physical Education

WILLIAM C. OAKLEY
Basketball Coach; Psychology
B.S., Memphis State University;
M.Ed., University of Mississippi

JAMES MICHEAL VINCENT
Coach; Health
B.S., Mississippi State;
M.A., Mempis State University

Boys' Gym Class

ROLLAND HUGH SHAW
Music
B.S., Mississippi College;
Graduate Study, Mississippi
Southern College

REBECCA RAMSEY TRIPLETT
Music
B.M.E., Mississippi Southern College

A Practice Session

BARNETT GLENN TRIPLETT, JR.
Band
B.M.E., Mississippi Southern College

MARCHING BAND

A VOICE LESSON

INDIVIDUAL INSTRUCTION

CONCERT BAND

OFFICERS
Left to Right: Fred Mims, Dianne Beckett, Jim Sparks, Jim Smith and Tommy Fuqua.

NORTHWEST MISSES

Left to Right: Betty Gaines, Rosa Hardin, Betty Miller, Carolyn Bailey, Annette Crouse, Janet Gould, Kaffie Mallette, Mary Jackson, Nancy Rogers, Auida Calvert, Flo Jean Cobb, Vonne Massey, Elaine Hawkins, Sandra Carsley, Sandra West, Vivian McMillan, Rita Mixon, Mary Jo Hawkins.

Drum Major—Tommy Fuqua
Featurettes—Betsy Milward, Patricia Lyons

Captain of the Misses—Betty Gaines
Lieutenants—Flo Cobb and Carolyn Bailey

ENSEMBLE

Seated: Mrs. Triplett, **First Row,** Lillian Nix, Johnnie Wagoner, Barbara Maxwell, Mary Davis, Norma Lyons. **Second Row,** Janice Rochester, Sandra West, Kathie Linn, Barbara Goodwin, Gloria Franks, Robbie Patterson. **Third Row,** James Finch, Earl Dickerson, Tom Young, Thomas Hollowell, Jim Smith, Ben Therrell, Fred Mims, and Jimmy Sparks.

GIRLS' TRIO
Kathie Linn, Robbie Patterson, Barbara Maxwell.

BOYS' QUARTET
Jim Smith, Jimmy Sparks, Fred Mims, James Finch.

NORTHWEST SINGERS

OFFICERS: Fred Mims, Auida Calvert, Janet Gould, Jimmy Sparks, Barbara Maxwell, Tom Young.

Agriculture

A. M. BRISCOE
Agriculture
B.A., University of Mississippi
B.S., Mississippi State University

Swine

Poultry

Forestry

EMMA BASS RYKER
Home Economics and Art
B.A., Judson College;
Graduate Study, University of Miss.

Home Ec. Christmas Party

Clothing Lab

WALLACE W. BASKIN
Electronics
Graduate, Southern Bell Telephone
School of Electronics

Electronics Lab

Electronics Department

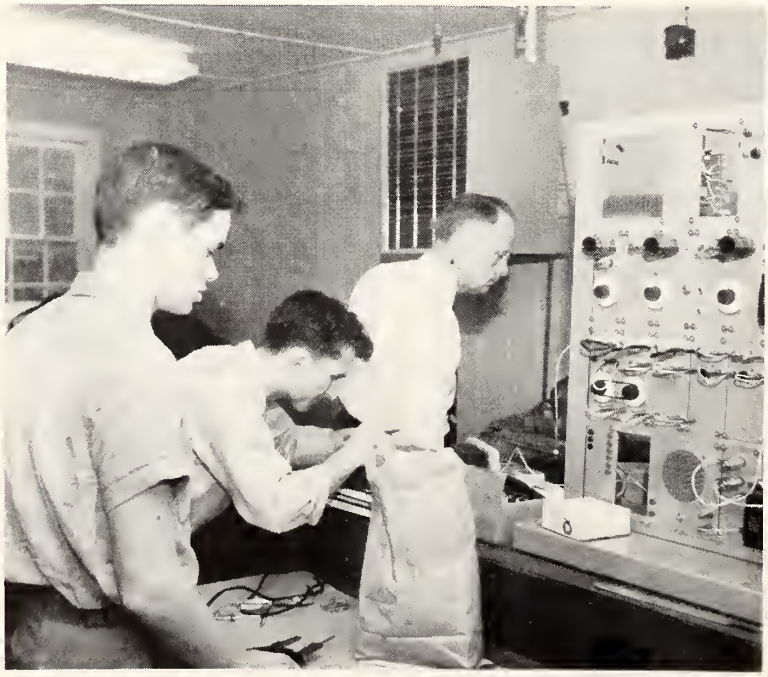

Students receive individual instruction from Mr. Caldwell.

RALPH M. CALDWELL
Electronics
B.A.E., University of Mississippi

THOMAS DEAN COATS
Technical Education
B.S., M.A., Memphis State University

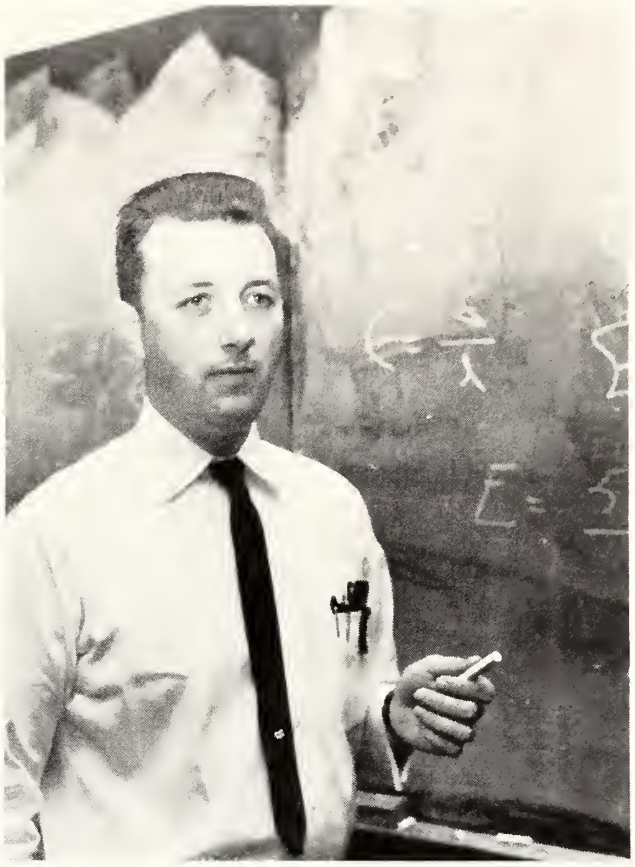

WALTER EUGENE WYLIE
Technical Education
Study, University of Mississippi

Technology Department

Mechanics of Materials Class

LIBRARY STAFF

Left to right: Gloria Franks, Tommye Stone, Nita Hardin, Yvonne Newsome, Robbie Patterson, Linda Bailey, James Riggs, Diana Beeler, Charles Smith, Harriet Walker, Jamie Miller.

MRS. JOSEPHINE GULLY
Librarian
B.A., University of Mississippi
M.S., Louisiana State University
Graduate Study, Columbia University

LIBRARY

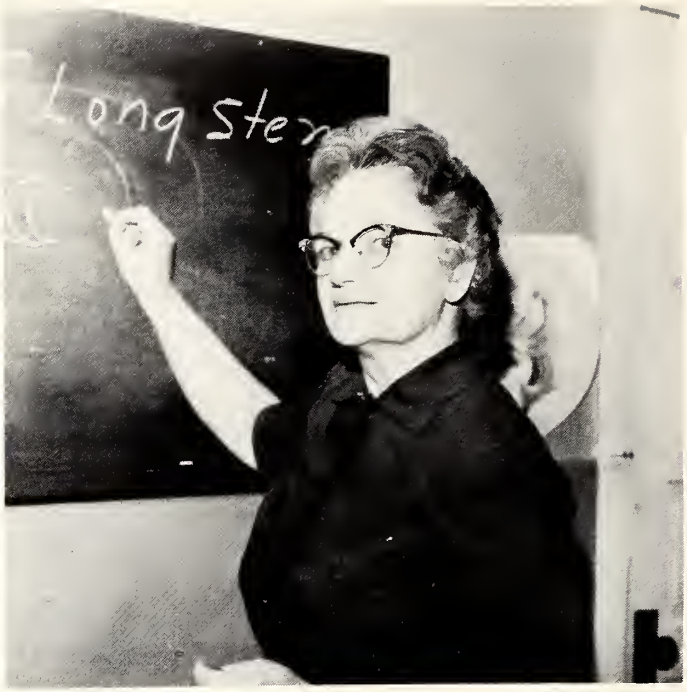

LOIS CRAFTON HORTON
Degree in Cosmetology, La Vera's
Certificate in Advance Hair Styling

COSMETOLOGY

Hair Styling

Facials

Manicuring

Classes

SOPHOMORE OFFICERS

Seated: Joe Tennyson—President, Dorothy Roberson—Treasurer, and Betty Joe Gaines—Secretary.
Standing: Mike Chrestman—Vice President, Nancy Veazey—Reporter, and Jimmy Morris—Representative to the Student Council.

JERRY AARON—Bruce, Miss.

CHARLES AKIN—Michigan City, Miss.
Engineering

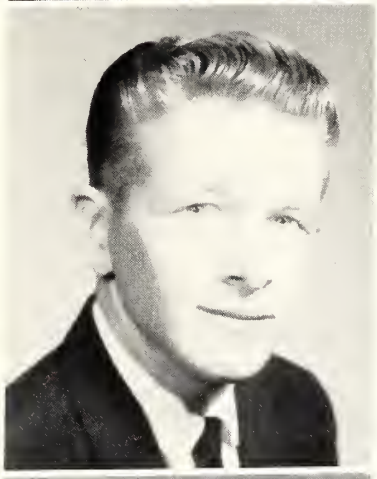

KENNETH AKIN—Michigan City, Miss.
Auto Technology

JOYCE ANDERSON—Mt. Pleasant, Miss.
Gen. Business

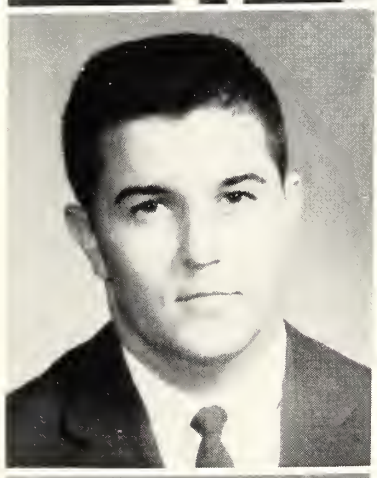

WAYNE ANDERSON—Memphis, Tenn.
Business

LINDSEY ANGLIN—Bruce, Miss.

EDGAR ARCHER—Hightstown, N. J.
Elementary Education
Chorus, Band, Concert Ensemble

GENE ATKINS—Darling, Miss.
Business
FBLA, Student Council, Ranger Rocket,
Annual Staff

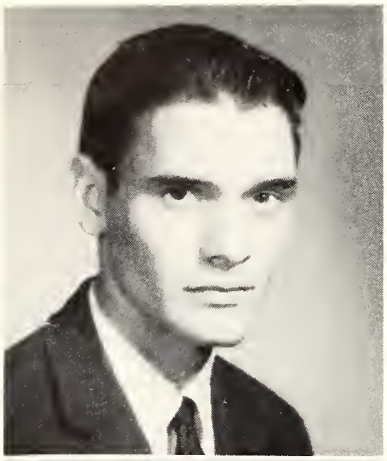

GENE ATKINSON—Tutwiler, Miss.
General Business

BUBBA AUST—Holly Springs, Miss.

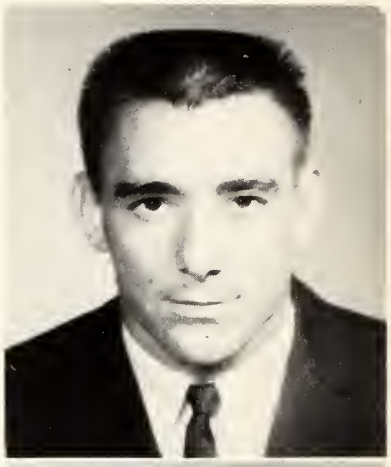

JAMES AUTREY—Ashland, Miss.
Industrial Education

JAMES K. BADDLEY
Water Valley, Miss.
Pre-Optometry

CAROLYN BAILEY—Olive Branch, Miss.
Business Education
Misses 1,2, Misses Lt. 1 Phi Theta Kappa 1,2, Secretary 1

ANDY BAKER—Tutwiler, Miss.
Business
Student Council 1,2, Pres. 2, FBLA 1,2; Debate 1,2; Social Science Club 1; Pres. 1

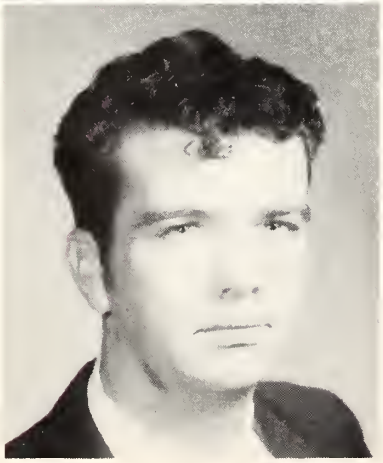

WILLIAM BAKER—Hernando, Miss.
Electronics

DUDLEY BEALL—Batesville, Miss.
Business

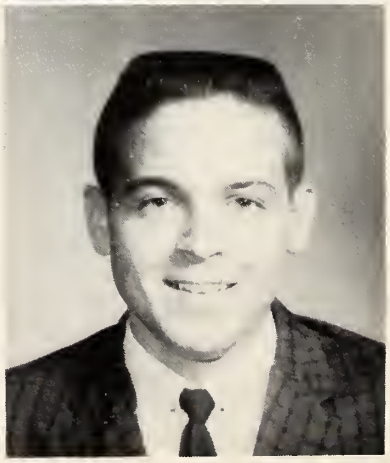

JAMES BEASNETT—Sardis, Miss.
Business

JOAN BILLINGSLEY—Como, Miss.
Secretarial Training

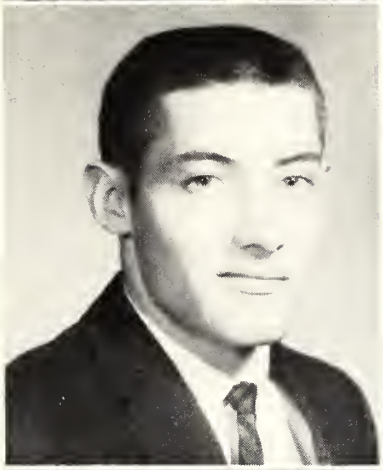

JAMES BLAYLOCK, Duck Hill, Miss.
Drafting

JESSE BOSWELL—Mt. Pleasant, Miss.
Agriculture

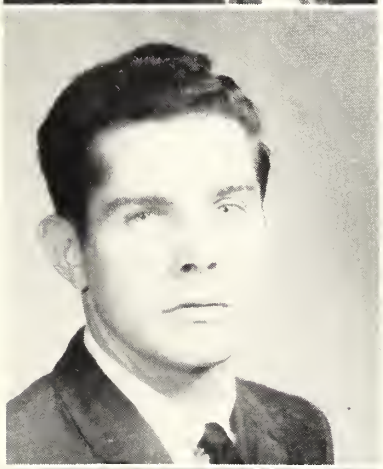

GRADY BOWERS—Memphis, Tenn.

SHIRLEY BRANCH—Sledge, Miss.
Secretarial Training

BOBBY BRANSCOME—Pope, Miss.
Business

JIMMY BRASHER—Bruce, Miss.
Business

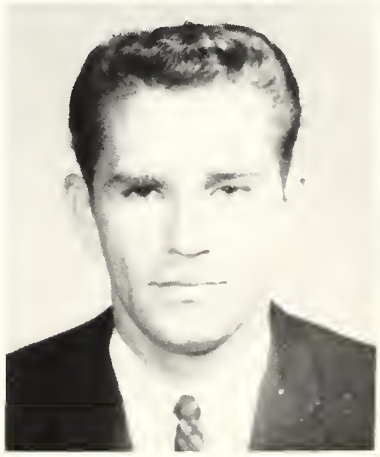

LARRY BRIDGES—Lambert, Miss.
Civil Technology

ANN BROWN—Water Valley, Miss.
Physical Education

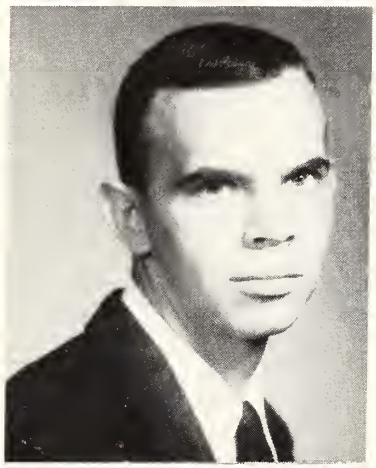

TOMMY BROWN—Pope, Miss.
Electronics

BETTY LYNNE BRYANT, Crenshaw, Miss.
Business Education

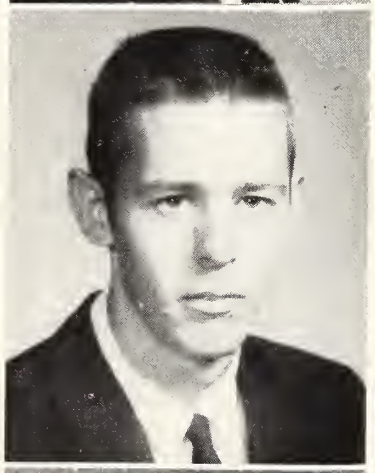

STAFFORD BRYANT—Nesbitt, Miss.

MARGARET BULLARD—Bruce, Miss.
Secretarial Training

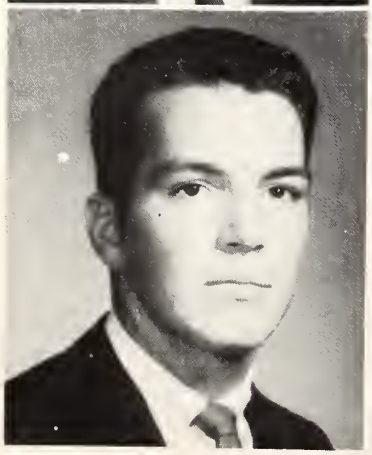

CLINTON BURNS—Pope, Miss.
Electronics

MARTHA BUTLER—Crenshaw, Miss.
Home Economics

CLOVIS BUTTS—Independence, Miss.
Business

OUIDA BYARS—Grenada, Miss.
General Business

CHARLES BYNUM—Water Valley, Miss

LARRY BYRD—Ashland, Miss.
Chemical English

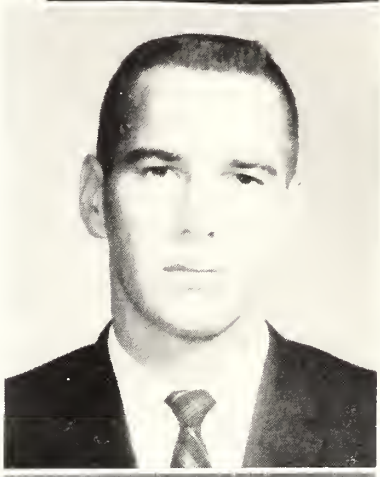

GENE CALDWELL—Senatobia, Miss.
Liberal Arts

AUIDA CALVERT—Crowder, Miss.
Secretarial Training

ANNA CALVI—Horn Lake, Miss.

BILLY CAMPBELL—Belen, Miss.
Auto Technology

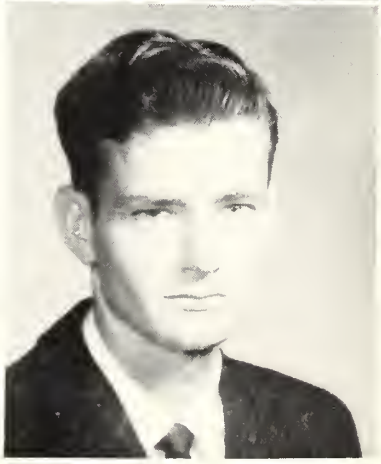

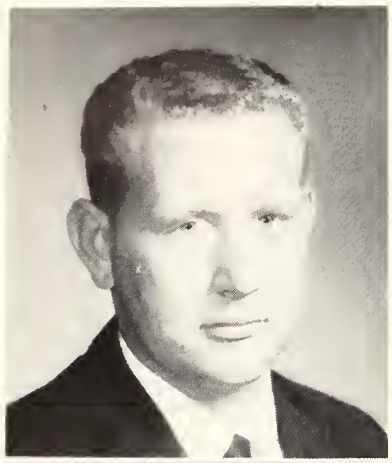

TRUMAN CANTRELL—Bruce, Miss.
Science

WAYNE CARTER—Pontotoc, Miss.
Chemistry

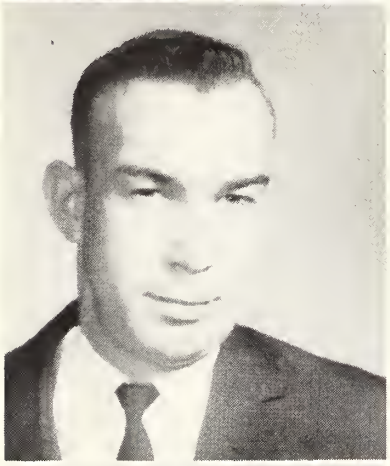

JEARL CASTLEBERRY—Toccopola, Miss.
Agriculture

MADOLYN CHILDERS—Ashland, Miss.

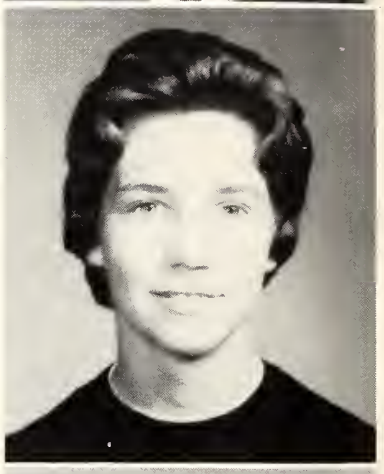

MIKE CHRESTMAN—Crowder, Miss.
General Business
Wesley 1,2, V.P. 1, FBLA 1,2, V.P. 2, Cheerleader 1,2, Head Cheerleader 2, Players 1

SYLVIA CHRESTMAN—Batesville, Miss.
Medical Technology

TOMMY CHRESTMAN—Belen, Miss.
Business Administration

HAROLD CLAWSON—Memphis, Tenn.
Civil Technology

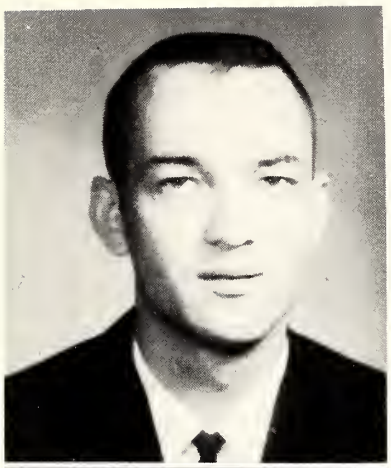

JACK CLAYTON—Potts Camp, Miss.
Auto Technology

DESLONDE COLLINS—Olive Branch, Miss.
Physical Education

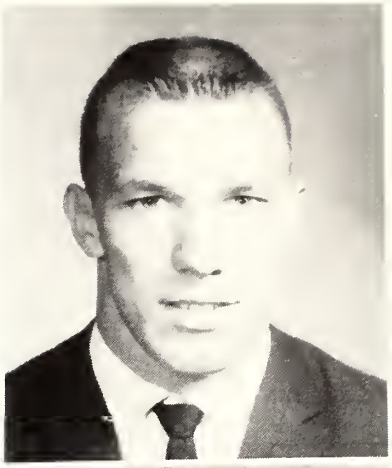

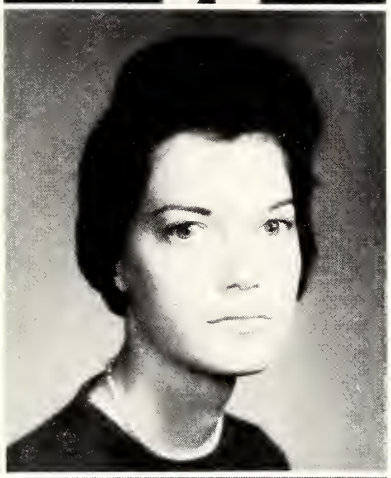

DOROTHY COSTIN—Crenshaw, Miss.
Elementary Education

SONNY COX—Marks, Miss.
Business
BSU 1,2, FBLA 1,2

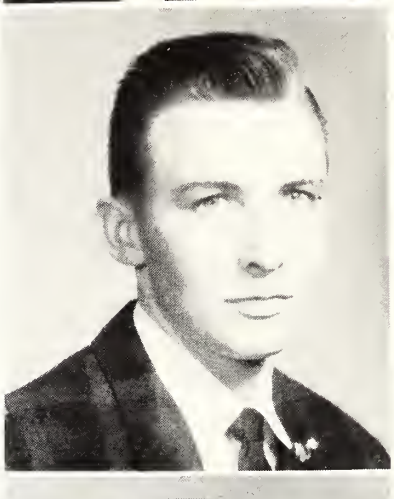

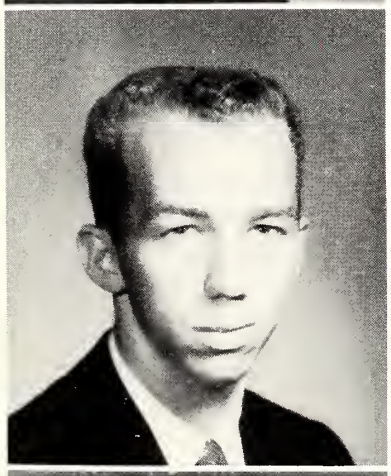

BOBBY CROUCH—Batesville, Miss.
Electronics
Electronics Club, Wesley, Christian Fellowship, Fellowship Council

EDWARD DANDRIDGE—Senatobia, Miss.
Education

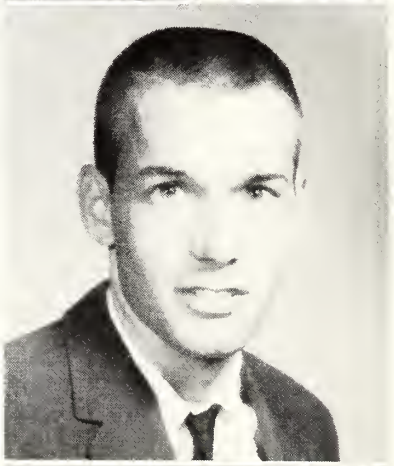

LIGHTIE DANDRIDGE—Senatobia, Miss.
Business Education
Misses 1, FBLA

BONNIE DARBY—Batesville, Miss.
Secretarial Training

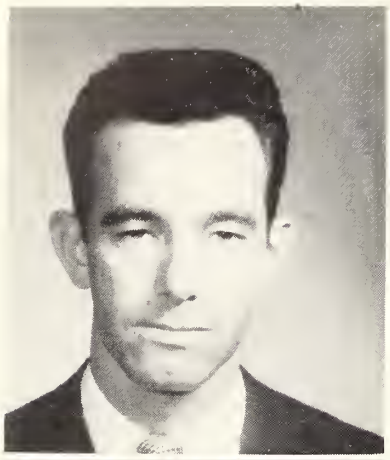

CHARLES DAVIS—Ashland, Miss.
General Business
FBLA, V. Pres.

REIDA DAVIS—Walls, Miss.
Business

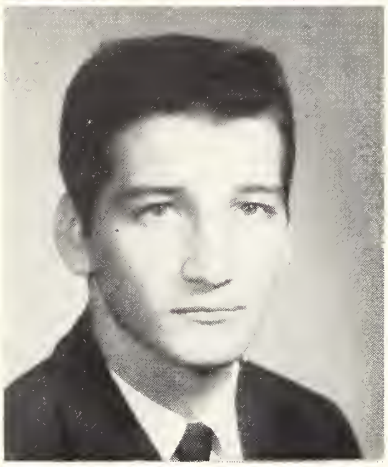

LARRY DENLEY—Coffeeville, Miss.
Business

CHARLES DENNIS—Sarah, Miss.

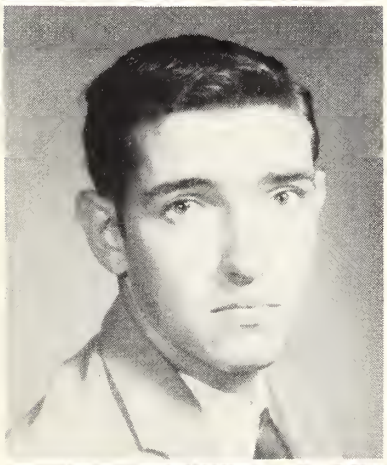

TONY EDDINS—Coldwater, Miss.
Agriculture

THOMAS ELLIS—Como, Miss.
Drafting and Design
Technology Club

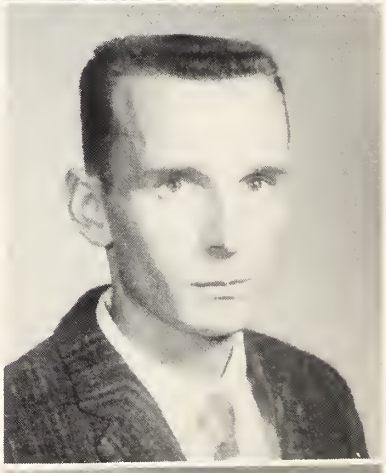

JIMMY ENGLISH—Avalon, Miss.
Education

JIMMY EUBANKS—Batesville, Miss.
Pre-Pharmacy

NANCY FANCHER—Senatobia, Miss.
Elementary Education

PHIL FEDRIC—Vance, Miss.
Agriculture

BECKY FOSTER—Sledge, Miss.
Secretarial Training

CHARLES FRANKS—Coldwater, Miss.
Drafting and Design

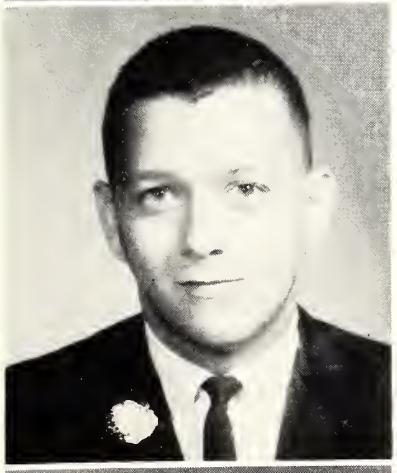

TOMMY FUQUA—Covington, Tenn.
Business
Who's Who 1, Band 1,2, V.P. & Drum Major, Wesley 1,2, Officer 2, Players 1, 2, President 2

BETTY GAINES—Batesville, Miss.
Medical Technology
Misses 1,2, Captain 2, Players 1,2 Officer 2, Class Officer 2, Band Officer 1

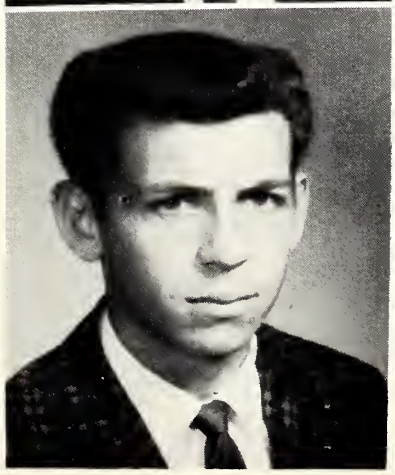

SCOTT GASTON—Phillip, Miss.
Education

BILL GATES—Clarksdale, Miss.
Business

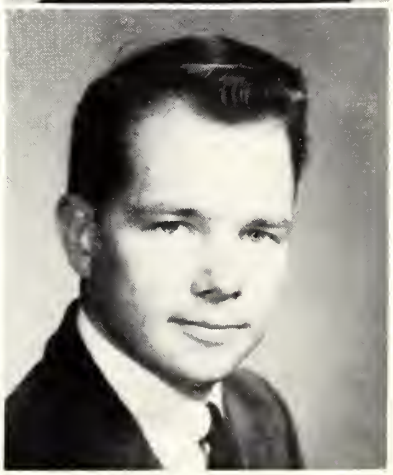

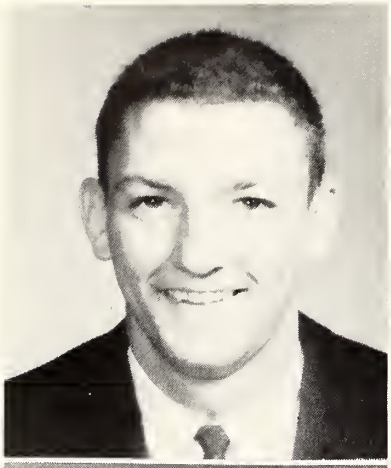

JOHN GAY—Falkner, Miss.
Pre-Engineering

TOMMY GAY—Falkner, Miss.

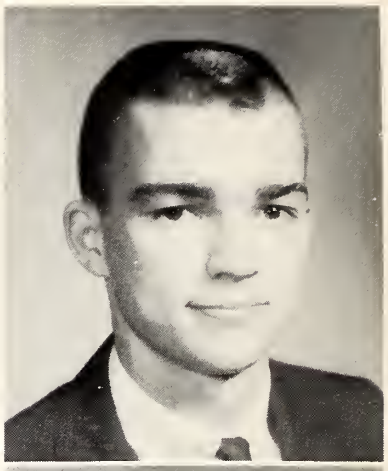

WAYNE GAY—Water Valley, Miss.
Auto Technology

VERNON GODSEY—Vance, Miss.

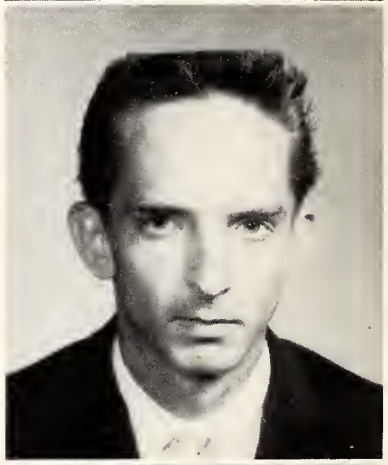

JOE GOFORTH—Water Valley, Miss.
Agriculture

BARBARA GOODWIN—Hernando, Miss.
Elementary Education
Phi Theta Kappa 1,2, Concert Ensemble 1,2,
Singers 1

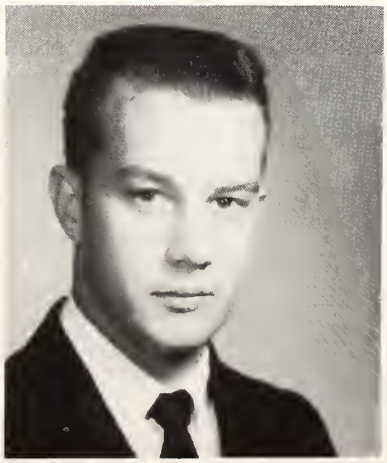

AARON GOOLSBY—Hickory Flat, Miss.
Agriculture

LARRY GOOLSBY—Hickory Flat, Miss.
Agriculture

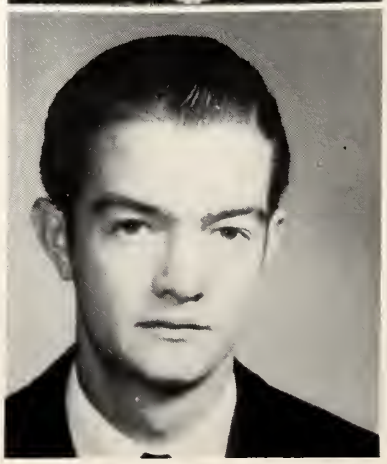

KERVIN GOSS—Lyon, Miss.
Business

ROGER GRIFFIN—Houlka, Miss.
Education

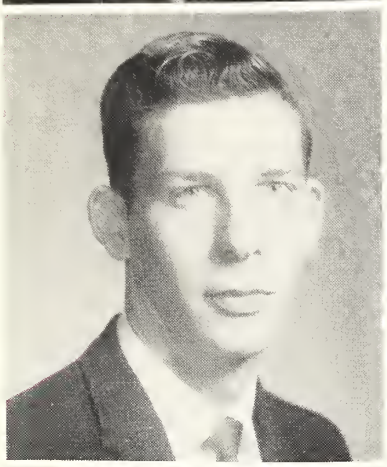

ANCEL HANKINS—Sarah, Miss.
Liberal Arts

JOYCE HARDIN—Batesville, Miss.
History
Northwest Players

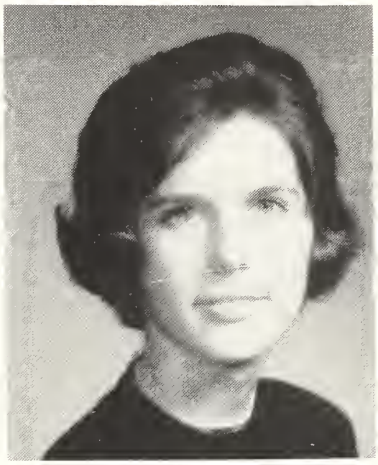

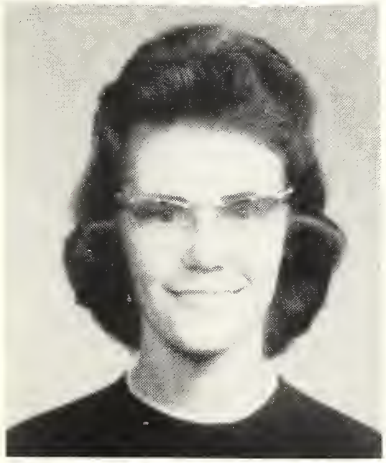

NITA HARDIN—Calhoun City, Miss.
Liberal Arts
BSU 1,2; Devotional Chairman 2; Christian Fellowship 1,2; Rocketeer Co-Editor 2; Library Assistant 2

JIM HARRISON—Coffeeville, Miss.
Education

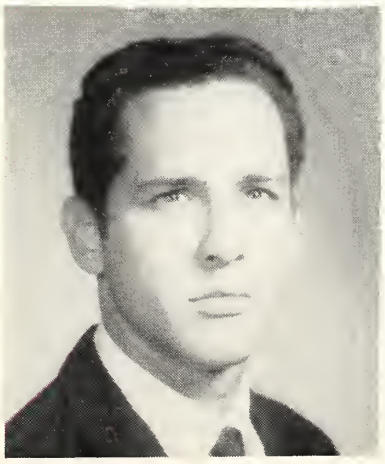

TYLER HATCHER—Charleston, Miss.
Pre-Dentistry

EDDIE HATCHETTE—Nesbitt, Miss.
General Business

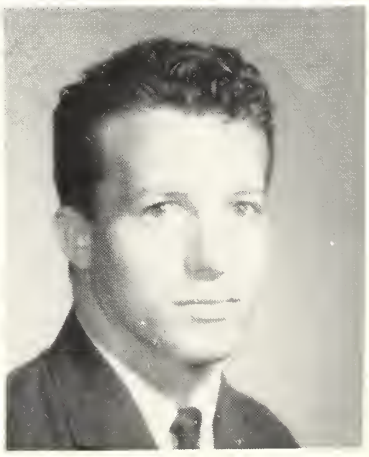

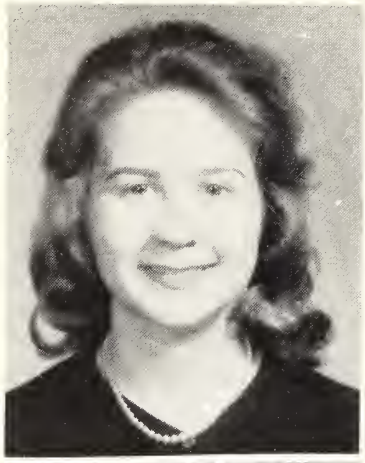

MARY HAWKINS—Calhoun City, Miss.
Secretarial Training

GEORGE HAYLES—Water Valley, Miss.
Mathematics

SALLY HERRING—Como, Miss.
Business Education

TOMMY HILL—Water Valley, Miss.
Liberal Arts

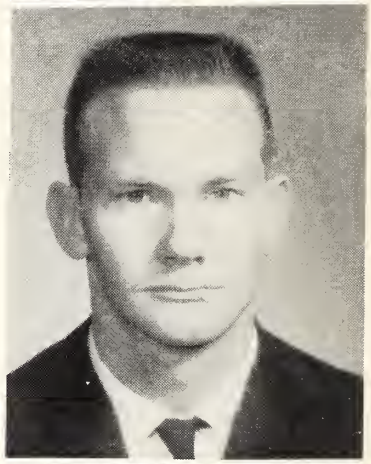

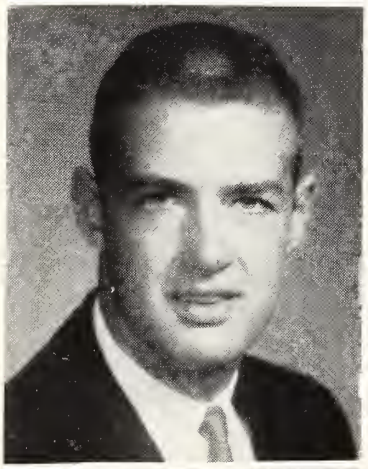

JIMMY HOBSON—Ashland, Miss.
Engineering
Basketball 1,2; Engineers Club 2;
Student Council 2

FRED HOOD—Phillip, Miss.
Auto Technology

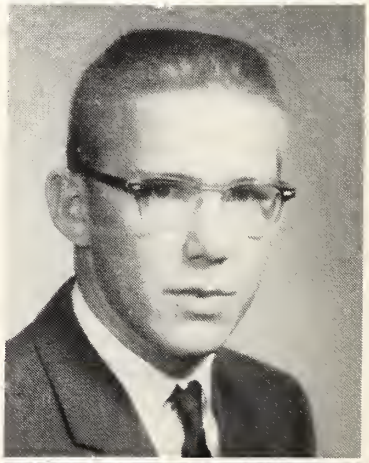

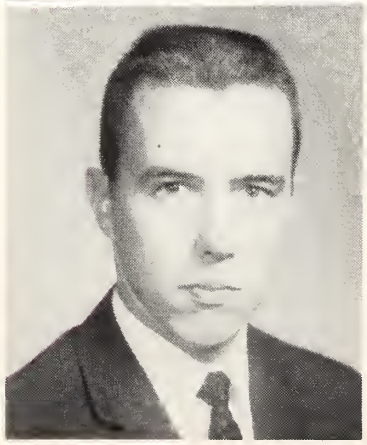

CHARLES HOUSTON—Webb, Miss.
Business

JUNE HUDSON—Coldwater, Miss.
Business
Northwest Misses 1; FBLA

MARTHA HUDSON—Coldwater, Miss.
Medical Technology
Wesley 1,2; YWA 2; Christian Fellowship 1

WILLIAM HUDSON—Batesville, Miss.
Business

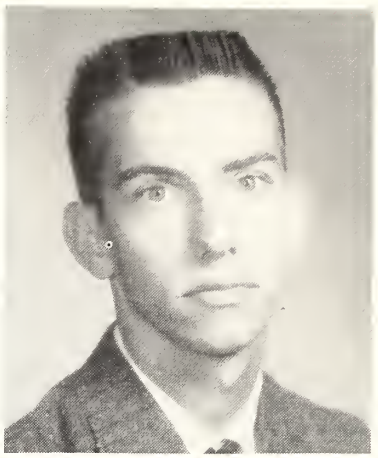

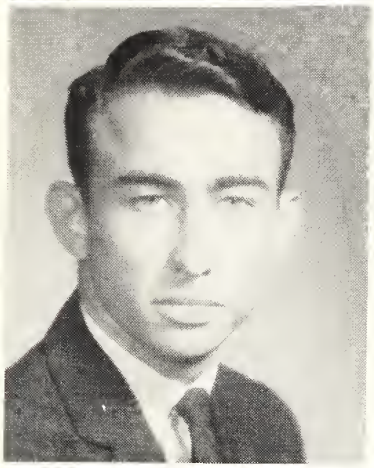

WAYNE HUDSPETH—Sarah, Miss.
Pre-Law

CAROL INGRAM—Water Valley, Miss.
Pre-Nursing

ROBERT JENKINS—Sledge, Miss.
Civil Technology

ADDIE MAE JONES—Olive Branch, Miss.
Secretarial Training

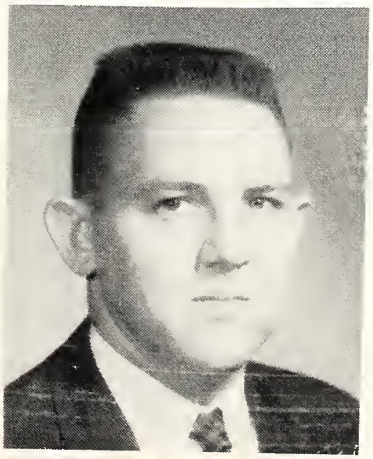

CHARLES JONES—Potts Camp, Miss.
Eduation

MARSHALL JONES—Webb, Miss.
Physical Education

PETRECIA KOPF—Senatobia, Miss.
Education
Debate Club 1; Spring Formal Court 1; Who's Who 1,2; Cheerleader 1,2; Class Secretary 1

ARTHUR KUNTZMAN—Hernando, Miss.
Agriculture
Ag. Club; Football 1,2; Football Captain 2

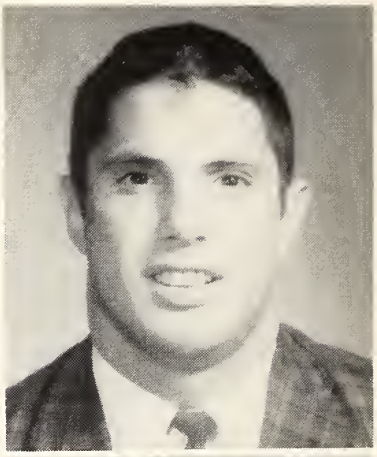

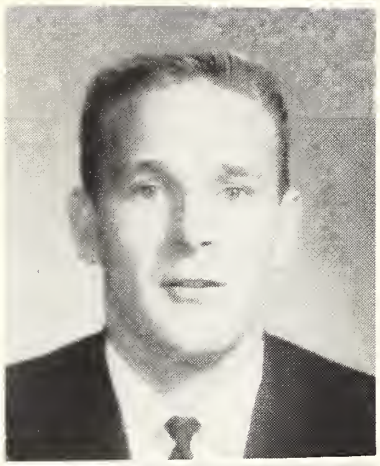

L. D. LAMMEY—Senatobia, Miss.
General Business

DAVID LAWRENCE—Columbus, Miss.
Civil Technology

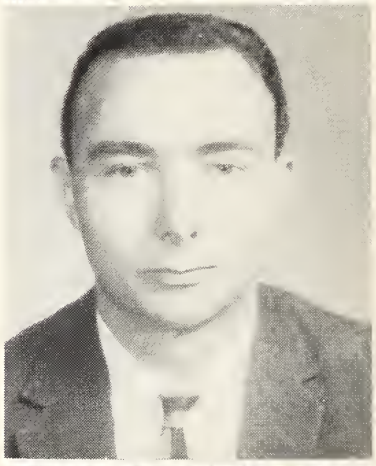

BRENDA LEACHMAN—Bruce, Miss.
Secretarial Training

KITTY LEE—Sardis, Miss.
Education

CINDY LEIGH—Hernando, Miss
Liberal Arts
Paper Staff 1,2

DON LOCKE, Oxford, Miss.
Education

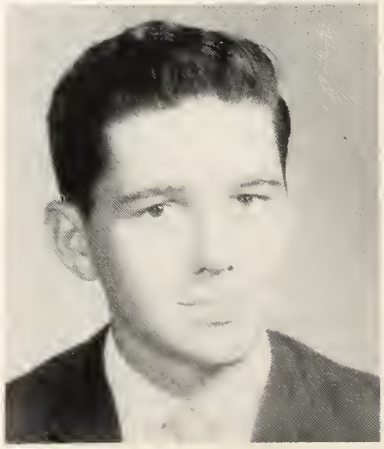

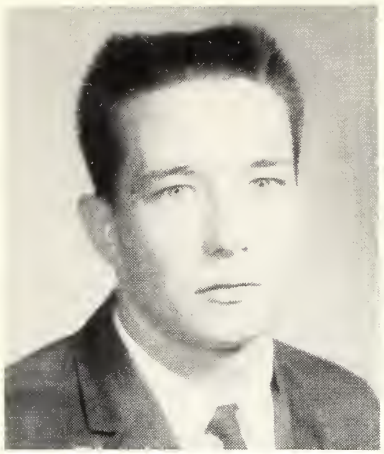

BILLY LOFTIN, Olive Branch, Miss.
Business

LYNN LONG, Askew, Miss.
Secretarial Training

MARCUS LUCKIE, Webb, Miss.
Technology

JOHN McGOWEN—Nesbitt, Miss
Salesmanship

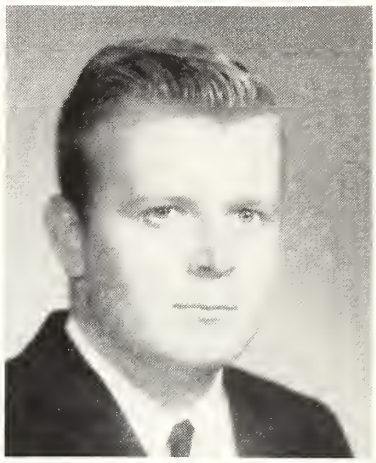

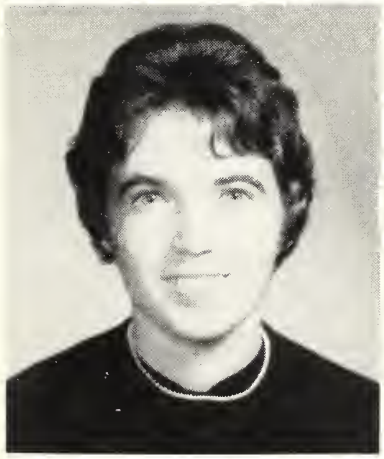

CAROL McMINN, Batesville, Miss.
Education
Westminister

KAFFIE MALLETTE, Indianola, Miss.
Business

VONNE MASSEY—Senatobia, Miss.
Secretarial Training
NWJC Singers, FBLA, NWJC Misses

JOYCE MATHIS—Ashland, Miss.
General Business

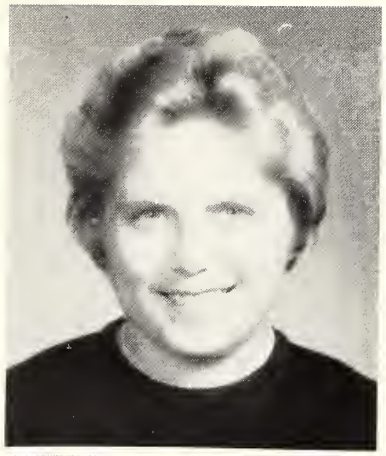

BARBARA MAXWELL—Covington, Tenn.
Mathematics

CHARLES MELTON—Stover, Miss.
Accounting

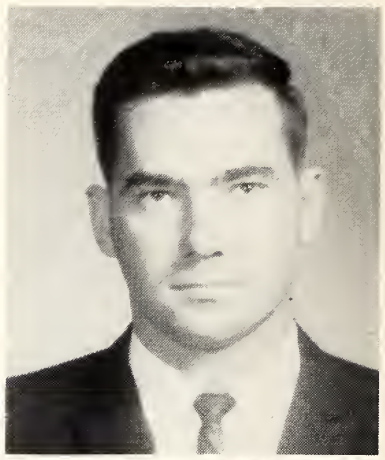

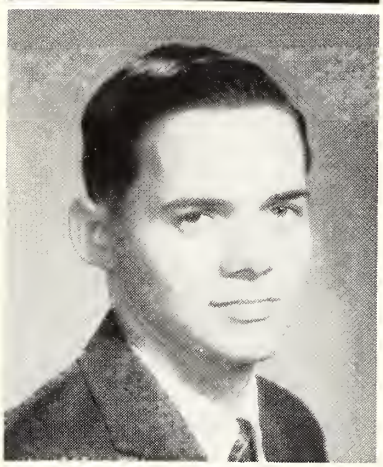

RILEY MELTON—Bruce, Miss.
Electronics Technology

VAUGHN METTS—Memphis, Tenn.

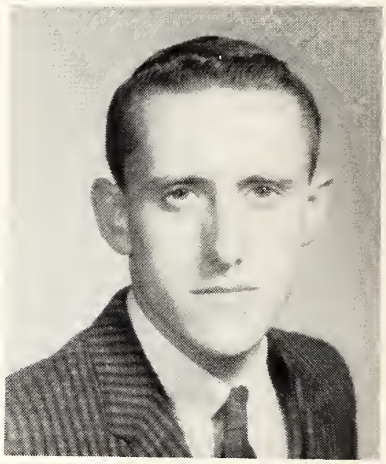

JAMIE MILLER—Independence, Miss.
Elementary Education

RICHARD MILLS—Memphis, Tenn.
Business

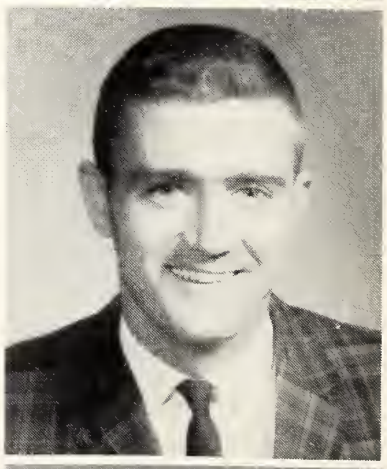

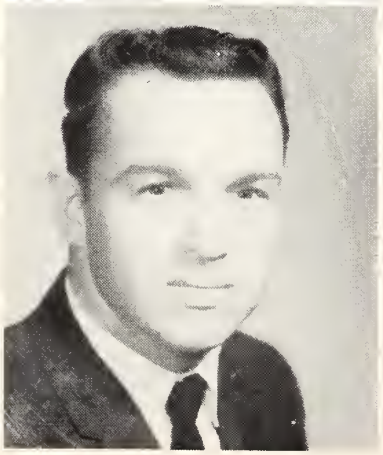

JAMES ROGERS MILLWOOD
Memphis, Tenn.
Accounting

BETSY RUTH MILWARD
Whitehaven, Tenn.
Elementary Education
Misses, Featurettes 1,2; "Guys and Dolls" 1; NWJC Players 2

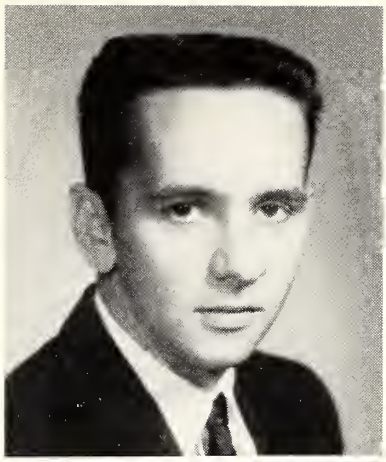

FRED MIMS—Phillip, Miss.
Music

WILLIAM MINOR—Hickory Flat, Miss.
Pre-Law

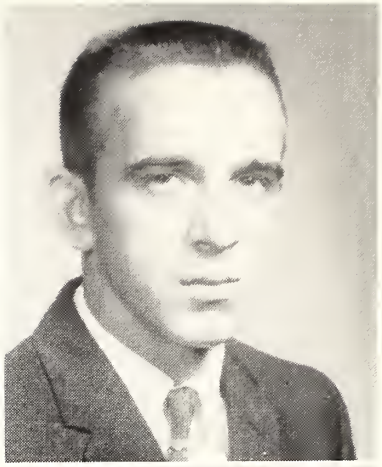

KAY MITCHELL—Olive Branch, Miss.
Medical Technology
NWJC Singers 1,2; Wesley 1,2

CHARLES P. MIXON—Water Valley, Miss.

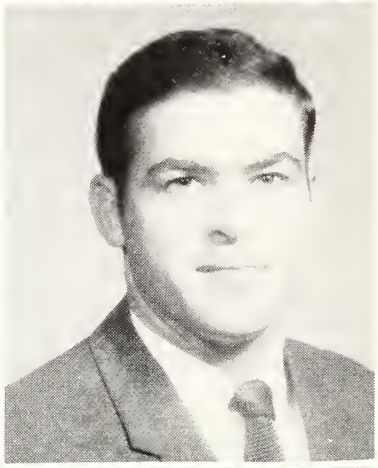

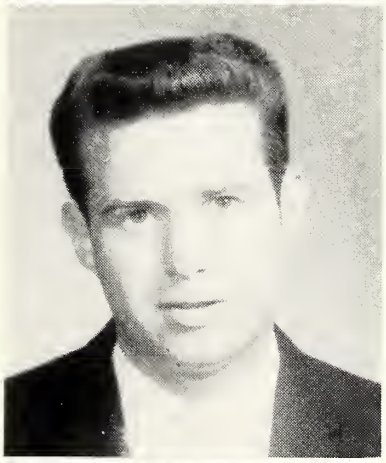

JERRY MOOREHEAD—Bruce, Miss.
Civil Technology

PAUL MOODY—Ashland, Miss.
Drafting and Design

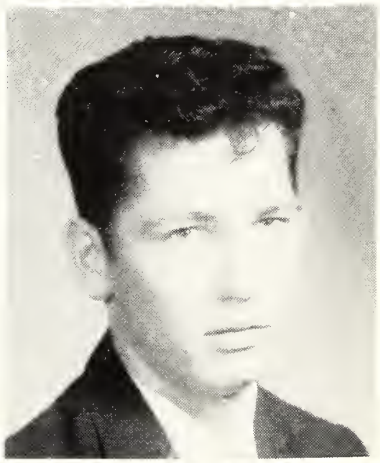

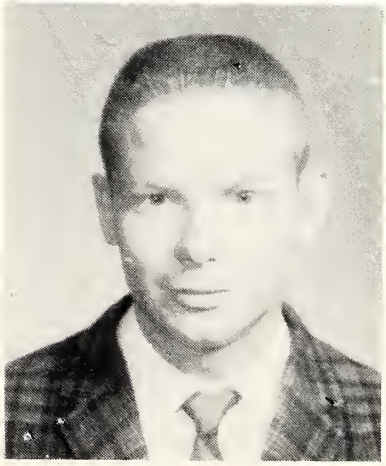

HAROLD MORGAN—Bruce, Miss.
Salesmanship

JOE MORGAN—Memphis, Tenn.

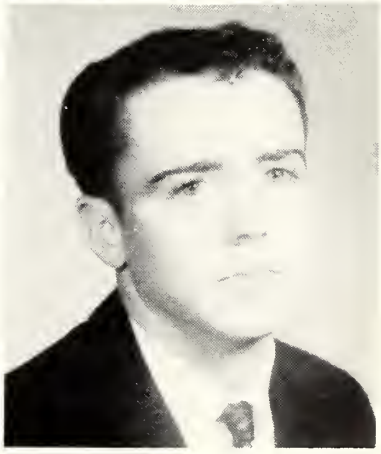

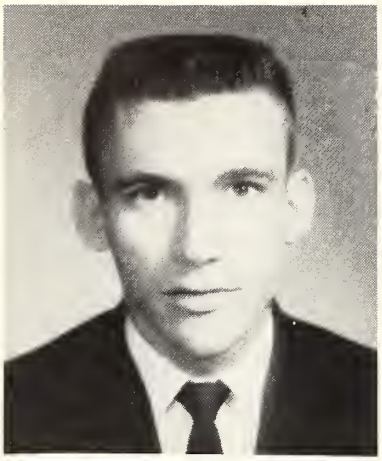

JIMMY MORRIS—Potts Camp, Miss.
Business
Representative to Student Council 2; Phi Beta Lambda 1; Officer 2; Debate Club 2; Sigma Tau Sigma 2; Christian Fellowship 1

JAMES W. MOTE—Senatobia, Miss.
Accounting

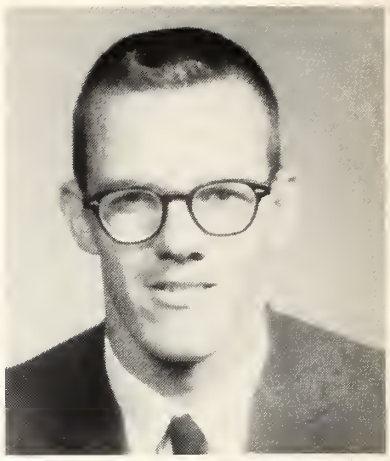

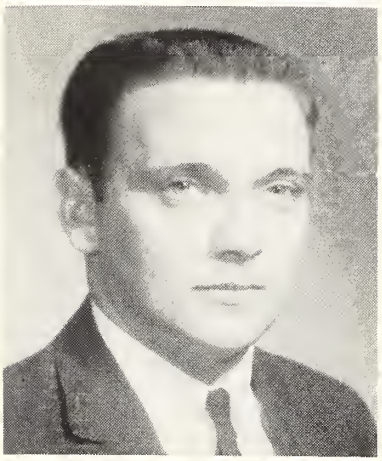

MELVIN MULLEN—Grenada, Miss.
Industrial Management
Student Council Representative 1,2, FBLA

TATE MURLEY—Ashland, Miss.
Drafting and Design

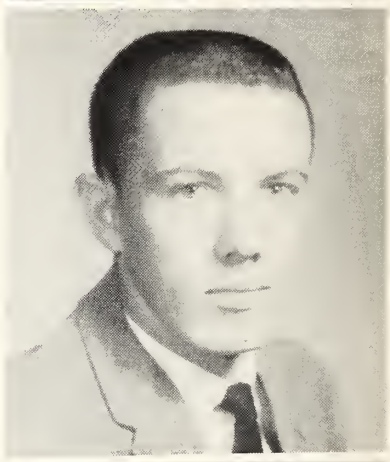

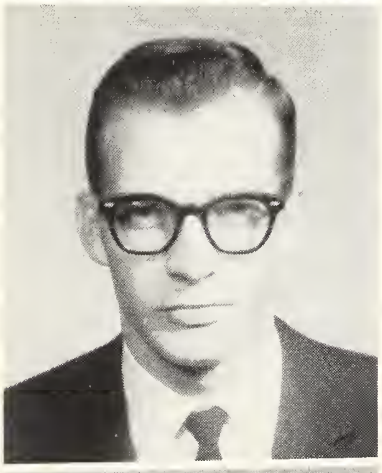

BOBBY MYNATT—Memphis, Tenn.
Business

ALSTON NELSON——Pope, Miss.
General Agriculture

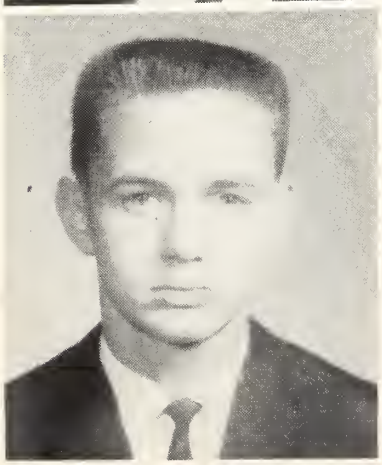

WILLARD NEWTON—Webb, Miss.
Civil Technology

MRS. LILLIAN NIX—Nesbitt, Miss.
Elementary Education

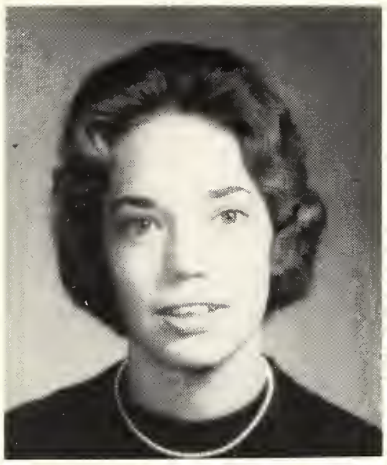

FAYE NORSWORTHY—Byhalia, Miss.
Business
NWJC Misses, Wesley

JAMES O'DANIEL—Coldwater, Miss.
Business

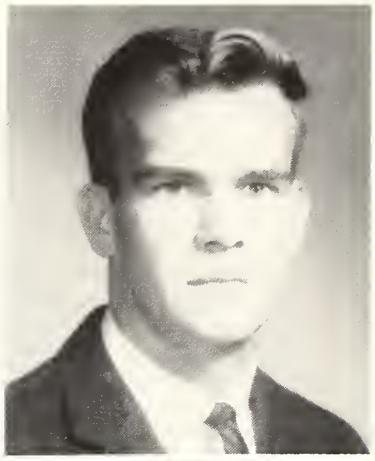

CHARLIE OVERTON—Batesville, Miss.
Commerce

CHARLIE PARKER—Dundee, Miss.
Electronics Technology

PATSY PARKS—Coldwater, Miss.
Secretarial Training

ROBBIE PATTERSON—Senatobia, Miss.
Liberal Arts
NWJC Singers 1,2; Concert Ensemble 1,2; Girl's Trio 2; BSU 1,2; Secretary 2; Phi Theta Kappa; Treasurer 2; Student Council 1,2; Reporter 2, Ranger Rocket Staff 1,2; Rocketeer Co-editor 2; Freshman Class Reporter 1

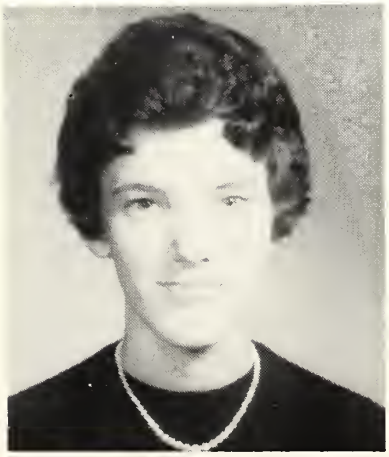

JUDY PEGRAM—Senatobia, Miss.
Education

LLOYD FRANK PERRY
Spring City, Tenn.
Physical Education

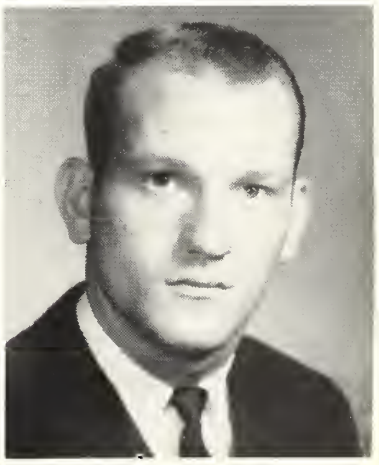

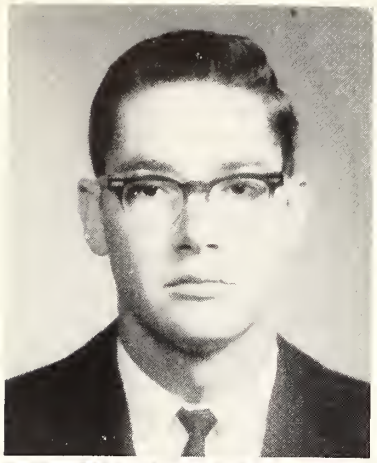

JIM PETERS—Charleston, Miss.
Education

K. C. PETERS—Charleston, Miss.
Agriculture

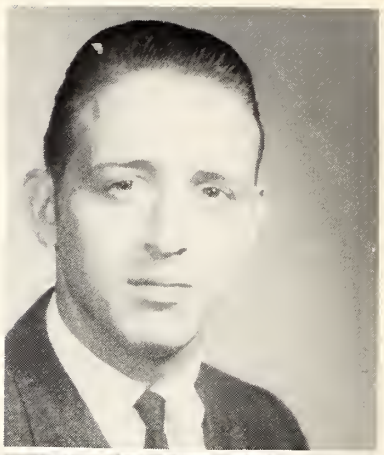

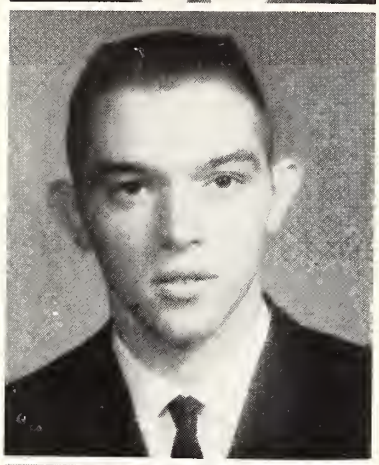

CAREY LEE PITCOCK—Pope, Miss.
Engineering
Basketball 1; Baseball 1,2

ED PITTS—Senatobia, Miss.
General Business
FBLA 2

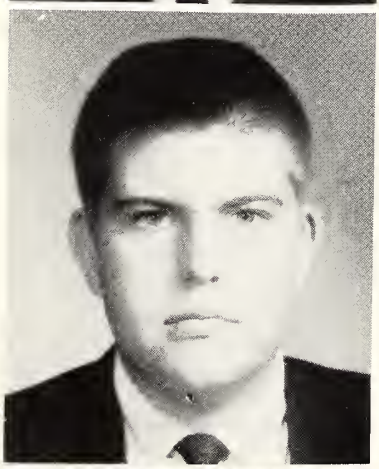

JOE PITTS—Senatobia, Miss.

JAMES POE—Coldwater, Miss.
Liberal Arts

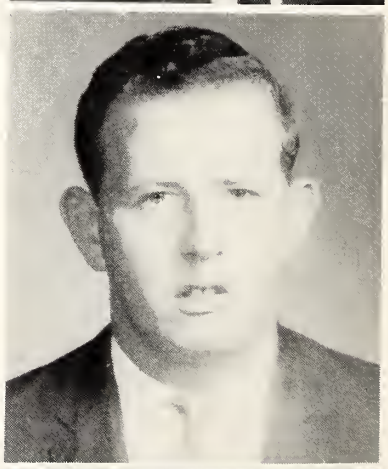

JUNE POWELL—Independence, Miss.
Pre-Med

DAVID RAYBURN—Sardis, Miss.
Business

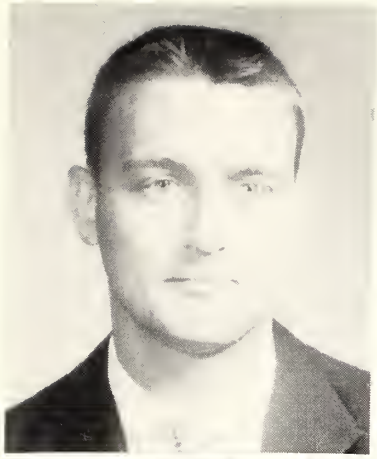

HOWARD RIALES—Senatobia, Miss.
Liberal Arts

DOROTHY ROBERSON—Charleston, Miss.
Secretarial Training
Treasurer of Sophomore Class

AUDIE ROBERTSON—Senatobia, Miss.
Business

CLYDE ROBINSON—Oakland, Miss.
Business

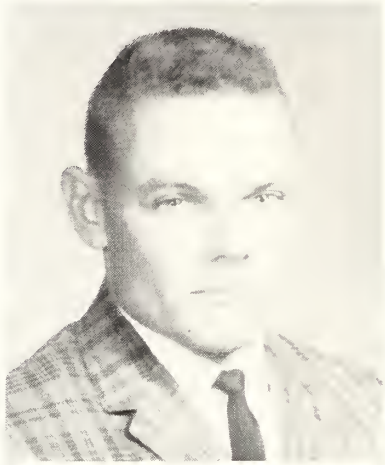

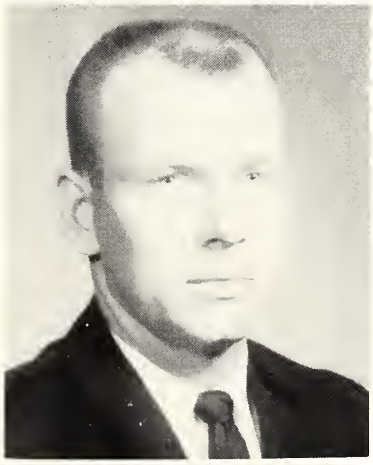

CHARLES ROGERS—Ashland, Miss.
Auto Technology

H. B. ROSS—Charleston, Miss.
Engineering

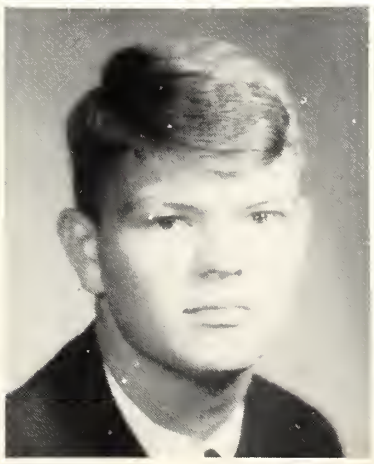

JERRY ROSS—Olive Branch, Miss.
Pre-Pharmacy

BILLY C. ROTENBERRY—Oakland, Miss.
Drafting and Design
Vice-President Student Council 2; BSU 2;
Industrial Arts Club 2; Track 1

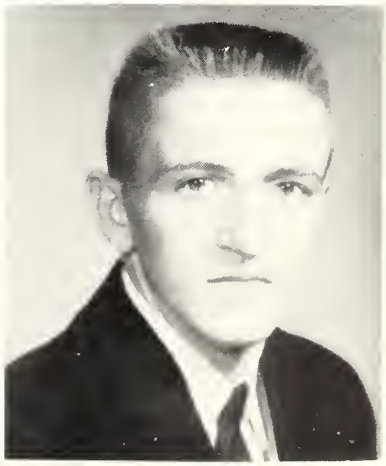

GLORIA ROTENBERRY—Taylor, Miss.
Education

TOMMY ROWSEY—Enid, Miss.
Electronics
Sergeant-at-arms Electronics Club

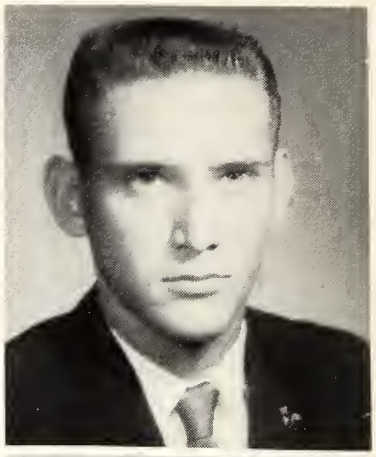

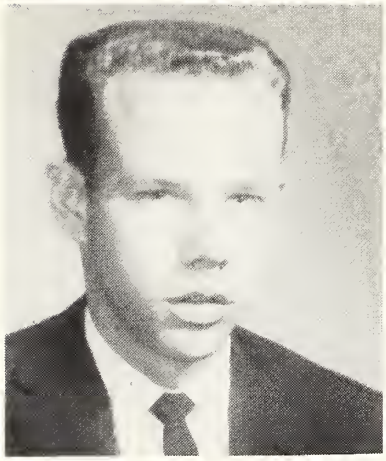

TERRY SANDERSON—Victoria, Miss.
Business

CLYDE SARTOR—Water Valley, Miss.
Science

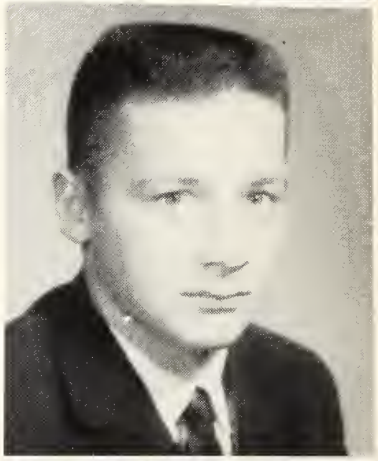

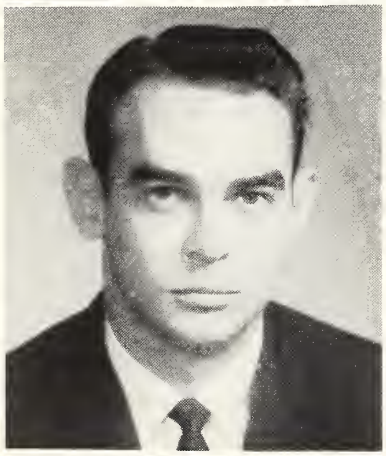

MACK SEALES—Batesville, Miss.
Business

BARNEY SCRUGGS—Sardis, Miss.
Education

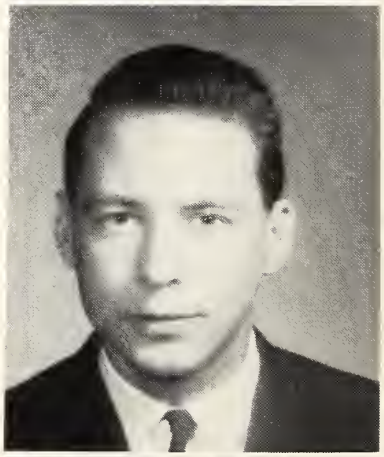

LYNDA SCRUGGS—Independence, Miss.
Secretarial Training
FBLA, Recording Secretary 2; Phi Theta Kappa 1,2; BSU 2; Paper Staff 1,2; Christian Fellowship 1,2

RUBY M. SEALES—Batesville, Miss.
Elementary Education
BSU 1,2; Publicity Chairman 2

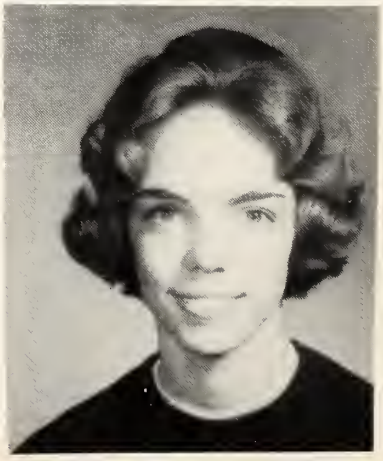

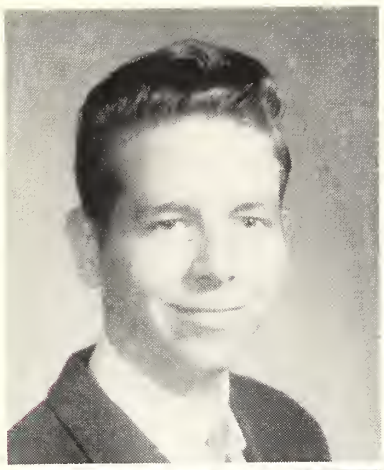

RICHARD SEXTON—Nesbitt, Miss.
General Business

SID SHINAULT—Byhalia, Miss.
Auto Technology

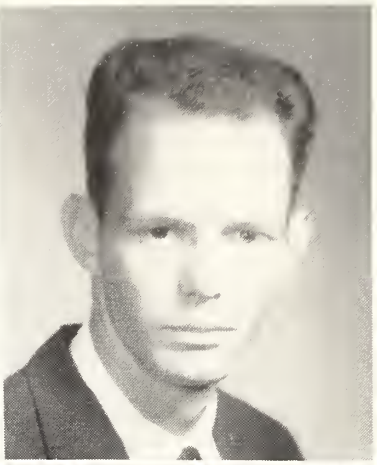

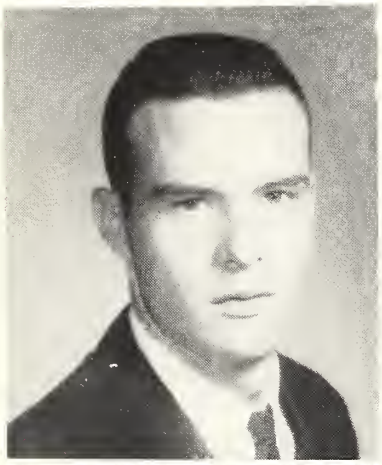

DANNY SIMPSON—Ashland, Miss.
Civil Technology
Basketball 1,2

JOE SMITH—Hernando, Miss.

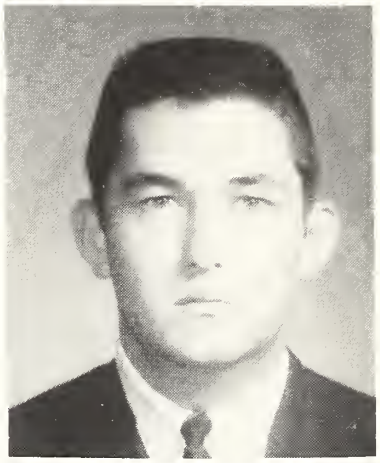

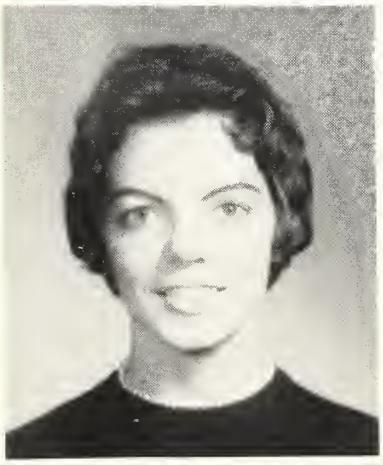

KAREN SMITH—Pope, Miss.
Liberal Arts

ROLAND SMITH—Courtland, Miss.
Pre-Medicine
Vice-President of Westminister Fellowship 1; President of Westminister 2; President of Christian Fellowship 2; Vice-President of Social Science Club 1

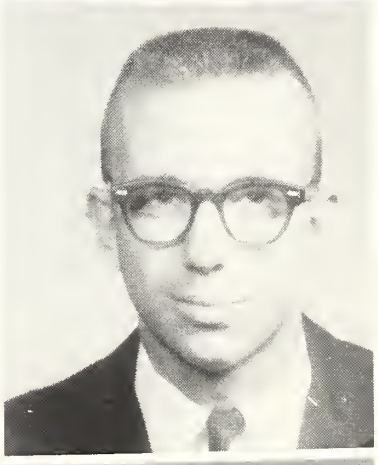

SANDRA SMITH—Sarah, Miss.
Education

JAMES SPARKS—Belen, Miss.
Music
Band 1,2; Singers 1,2; Concert Ensemble 1,2; Vice-President of Singers 1; BSU; Guys and Dolls", President of Singers 2

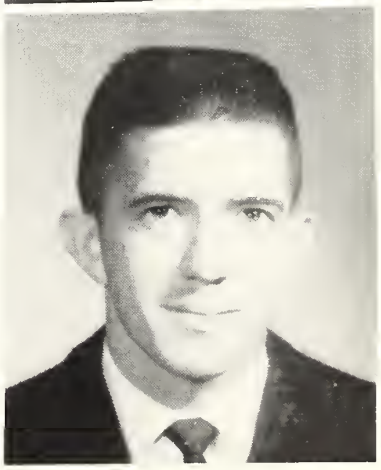

JANE STEWART—Senatobia, Miss.
Liberal Arts
Ranger Rocket Staff 1,2; Editor 2; Phi Theta Kappa 1,2; Outstanding French Student 1

MILTON STILLWELL—Batesville, Miss.
Business

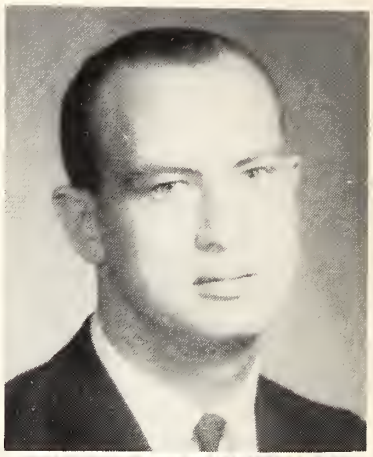

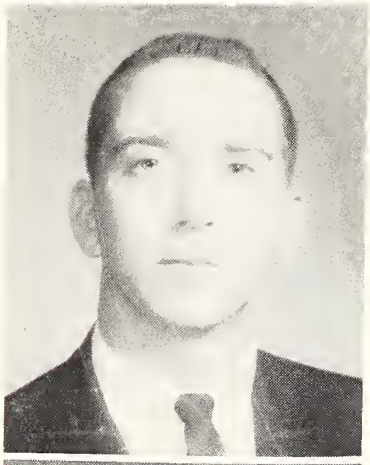

JAMES F. STUART—Memphis, Tenn.
Engineering

JOE SUBER—Batesville, Miss.
Pre-Pharmacy

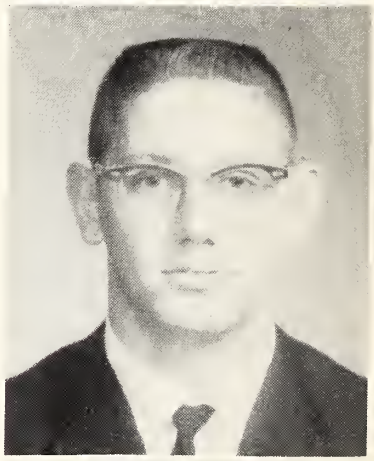

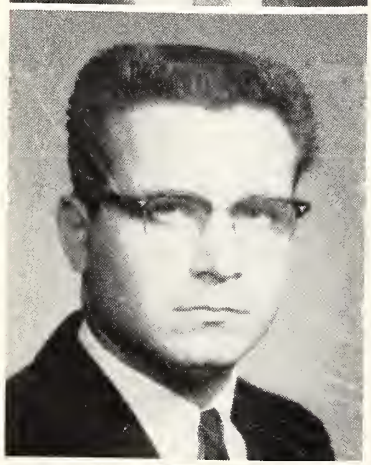

JAMES SULLIVANT—Batesville, Miss.
Electronics

PAT SUTTON—Batesville, Miss.
Liberal Arts

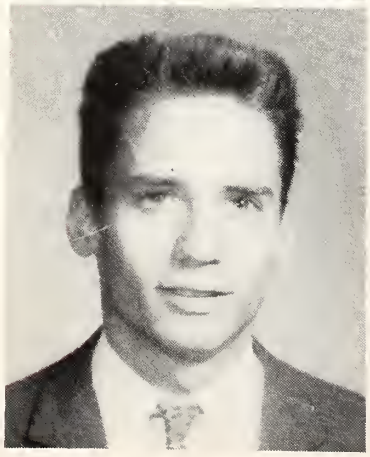

CURTIS TAYLOR—Olive Branch, Miss.
Business

JAMES TAYLOR—Oxford, Miss.
Business

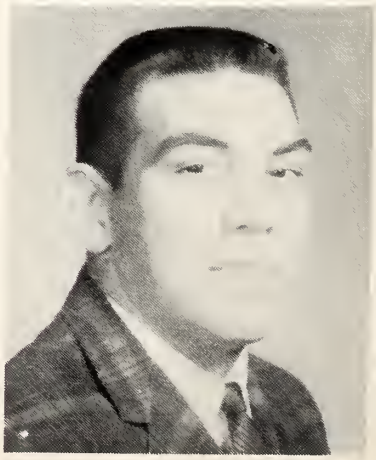

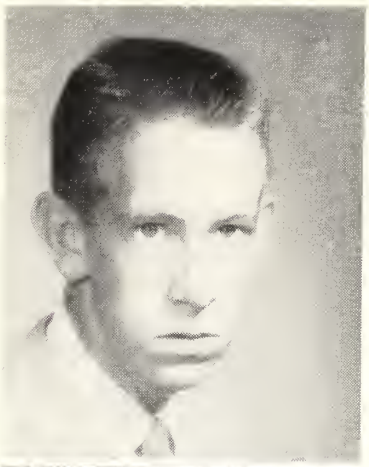

JERRY TAYLOR—Courtland, Miss.
Electronics Technology

MARILYN TAYLOR—Pope, Miss.
Elementary Education

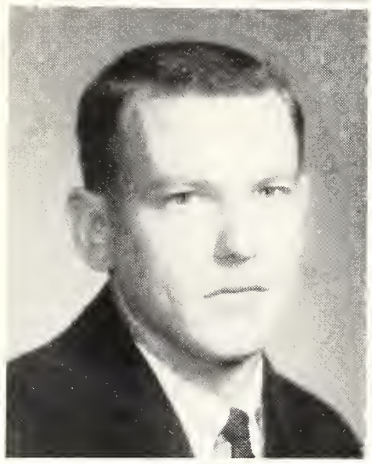

JOE TENNYSON—Charleston, Miss.
Business
Phi Theta Kappa 1,2; FBLA President 2; Sophomore Class President 2; President Westminister Fellowship 1; Vice-President Debate Club 1,2; Representative Student Council 1; Sigma Tau Sigma 2

RICHARD THOMPSON—Whitehaven, Tenn.
Salesmanship

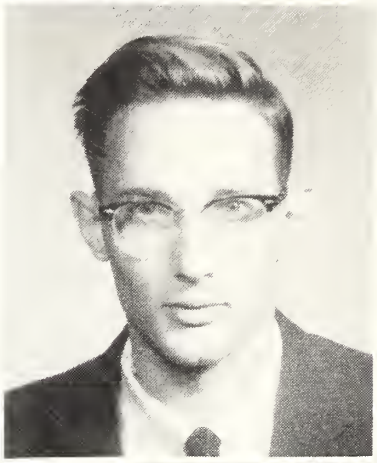

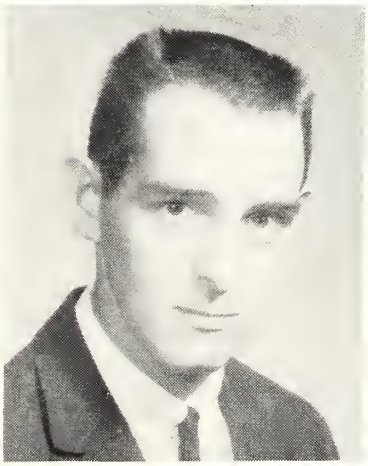

GENE THORNTON—Sardis, Miss.
Physical Education

DAVE THWEATT, Horn Lake, Miss.
Pre-Pharmacy

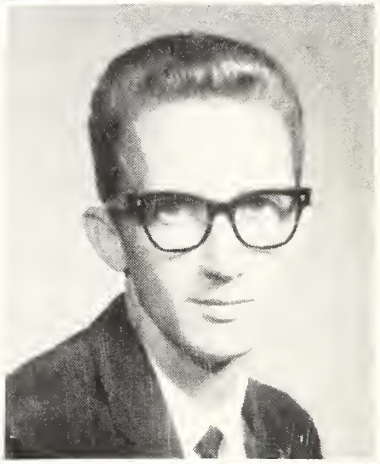

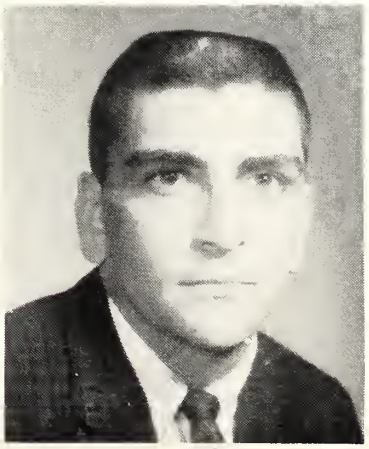

HENRY E. TODD—Clarksdale, Miss.
Pre-Pharmacy

THOMAS E. TONEY—Batesville, Miss.
Liberal Arts

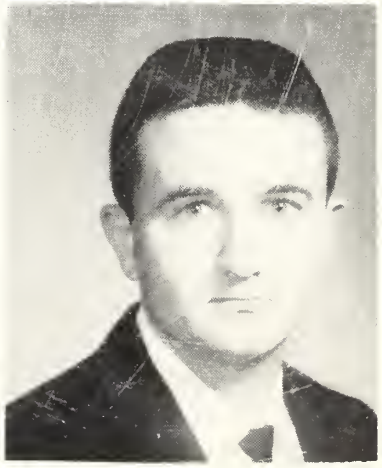

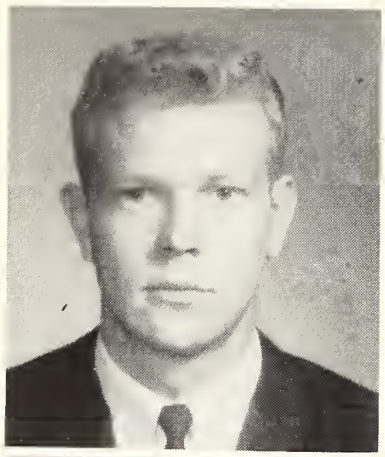

TOMMY TRANTHAM—Charleston, Miss.
Pre-Medicine

ROBERT TURNAGE—Water Valley, Miss.
Physical Education

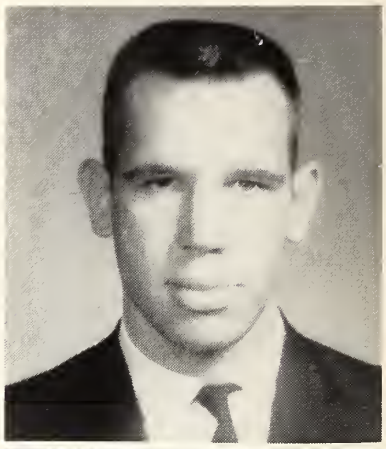

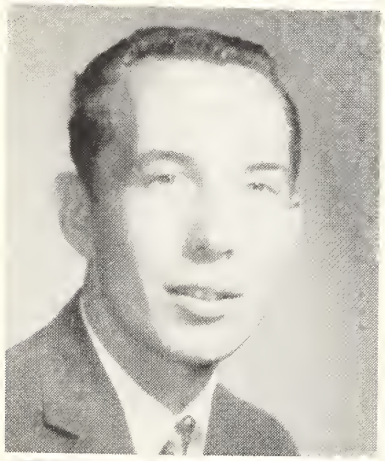

DOYLE VARNER—Independence, Miss.
Pre-Vet.

NANCY VEAZEY—Coldwater, Miss.
Business Education
Class Officer 2; Spring Formal Court 1; Homecoming Court 2; BSU Officer 1; FBLA, Paper Staff

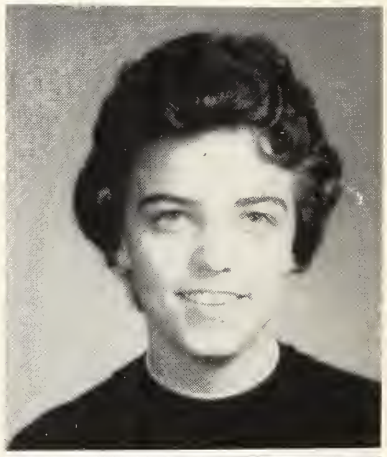

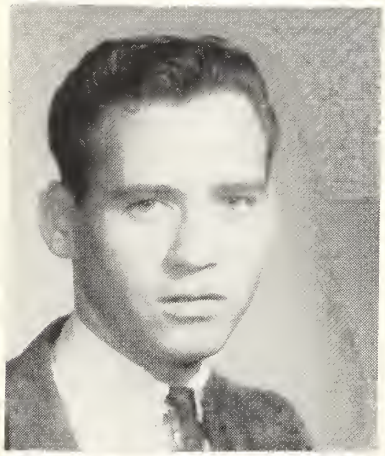

HERKY WALLACE—Olive Branch, Miss.

DAVID WALKER—Courtland, Miss.

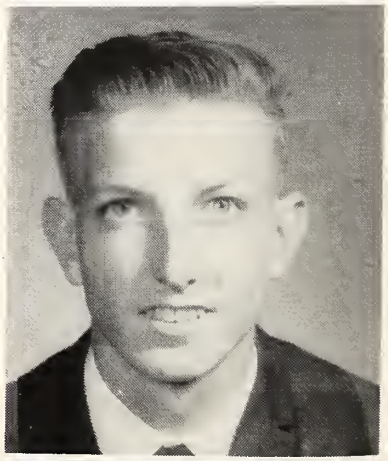

HARRIET WALKER—Independence, Miss.
Elementary Education
BSU 1,2; Paper Staff 1; Annual Staff 1,2; Singers 2

ROSCOE WEAVER—Jonesboro, Ark.
Gen. Business

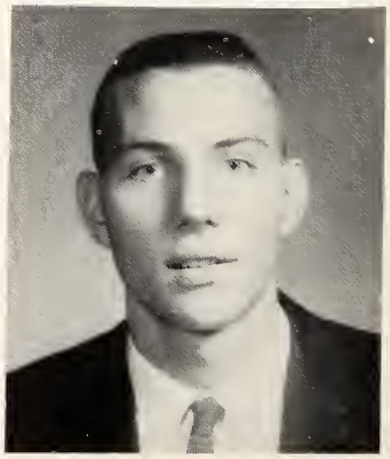

JOE WEBB—Tunica, Miss.
Pre-Engineering
Student Council Officer 2; Ranger Rocket Staff 2; Christian Fellowship 1,2; Engineer's Club 1

TOMMY WEBB—Oxford, Miss.
Electronics

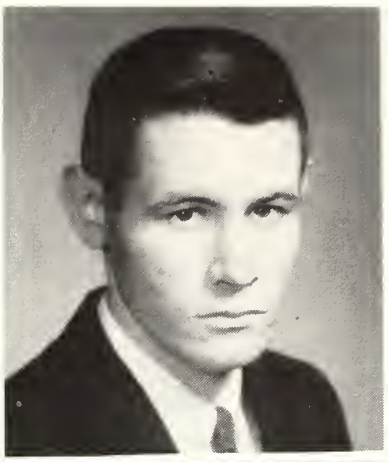

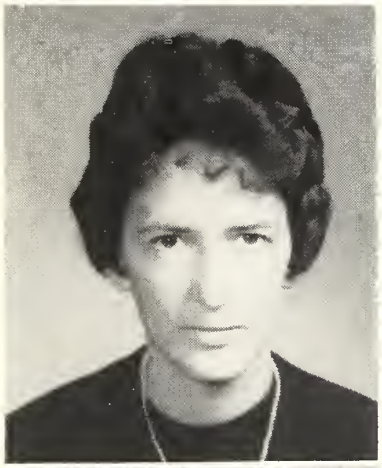

BRENDA WELCH—Pritchard, Miss.
Medical Technology

SHARON WELCH—Sarah, Miss.
Elementary Education

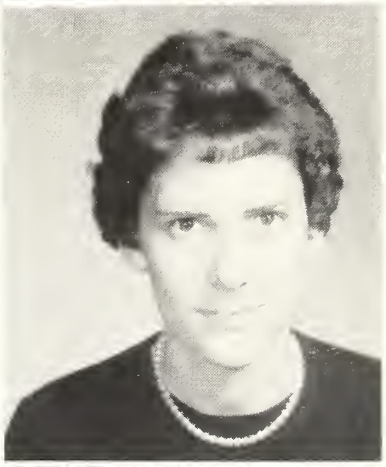

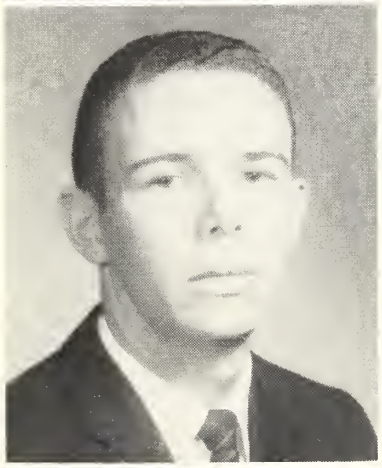

JAMES WEST—Charleston, Miss.
Pre-Pharmacy

HOWARD WHITEHURST
Coldwater, Miss.
Liberal Arts

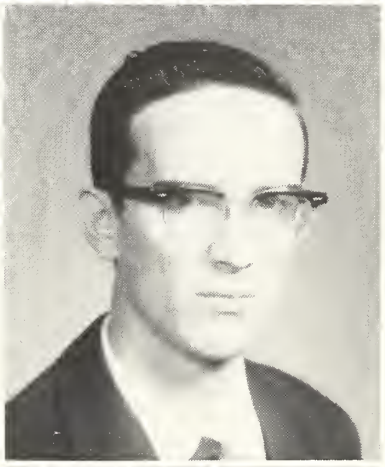

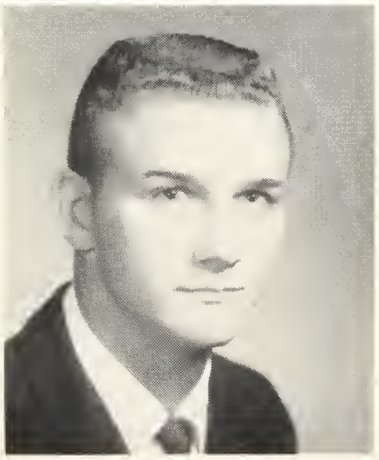

JERRY WILLIAMSON—Pope, Miss.
Education

TERRY WILLIFORD—Pope, Miss.
Electronics
Class Officer 1; Electronics Club President 2

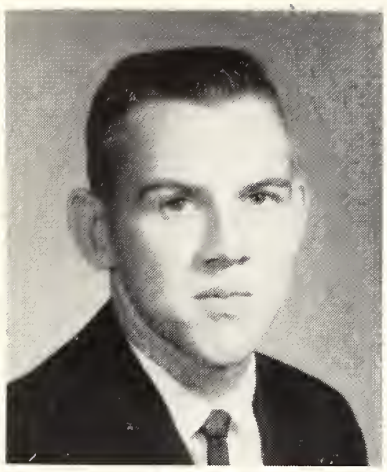

JACK WILSON—Eudora, Miss.
Pre-Pharmacy
BSU 1,2; Phi Theta Kappa 2

WILLIAM WILSON—Louisville, Miss
Business

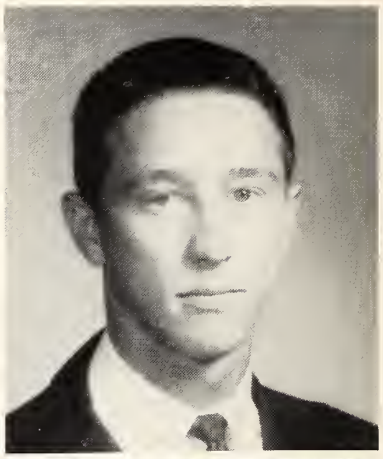

LINDA WOMBLE—Lambert, Miss.
Elementary Education

KENNETH YOUNG—Batesville, Miss.
Engineering

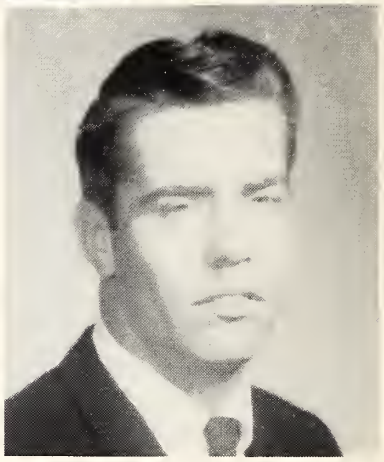

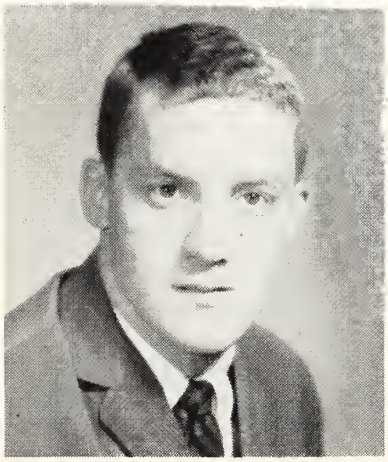

JIMMY YOUNGBLOOD—Sardis, Miss.
Business

It all started on Freshman Day . . .

Freshman, are you eating with your right hand?

Please, sir, may I, sir, have a date, sir, with you, sir?

One, two, three, now all freshmen ROLL!

There's one in every crowd.

We love you, we adore you . . .

It's not so bad once you get started.

It was just 32°, but WE did exercises outside!

Hey, freshman! No coffee today!

FRESHMAN CLASS OFFICERS
President—Billy Merriman
Vice-President—Gail Goode
Secretary—Flo Jean Cobb
Treasurer—Jimmy Rogers
Reporter—Nancy Rogers

RICHARD ADAIR
Collierville, Tenn.

SHARON ADAMS
Lambert, Miss.

ALVIS ALBERSON
Ashland, Miss.

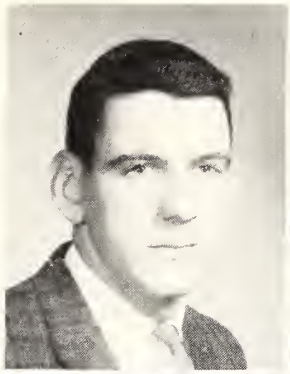

ANDY ALGEE
Byhalia, Miss.

RAY ALGEE
Independence. Miss.

SPENCER ANTHONY
Batesville, Miss.

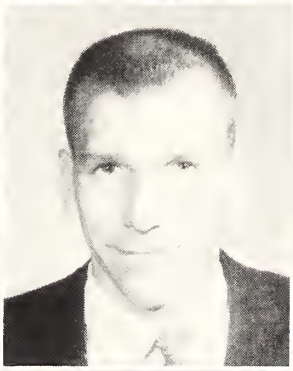
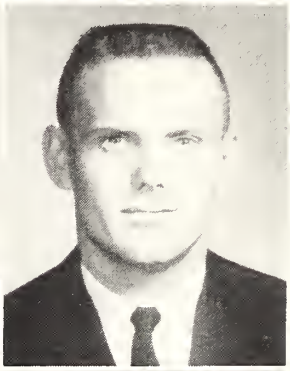

BILLY ARNOLD
Oakland, Miss.

EDWARD ARNOLD
Sardis, Miss.

LINDA ASH
Potts Camp, Miss.

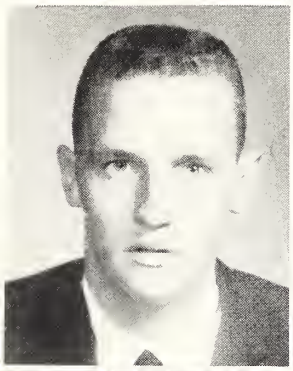
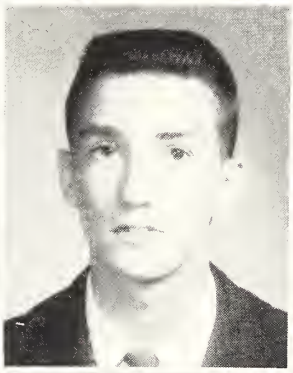

LINDA BAILEY
Lambert, Miss.

MILDRED BAILEY
Lambert, Miss.

TOMMY BARFIELD
Coldwater, Miss.

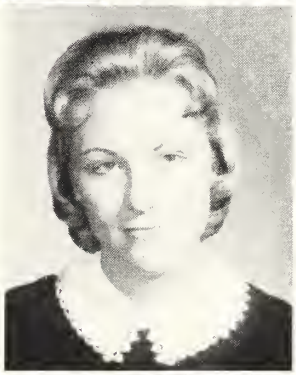

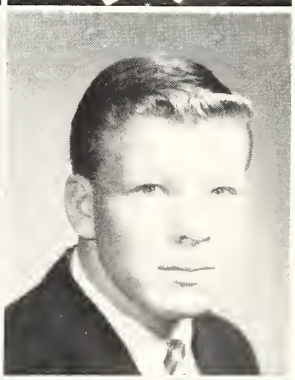

JOHN BARNETT
Dundee, Miss.

WILLIAM BECK
Bruce, Miss.

DIANNE BECKETT
Pittsboro, Miss.

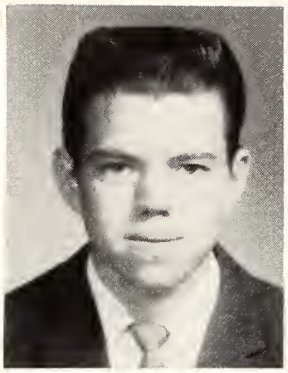

DIANE BEELER
Oxford, Miss.

WILSON BENEFIELD
Myrtle, Miss.

JIMMY BENNETT
Potts Camp, Miss.

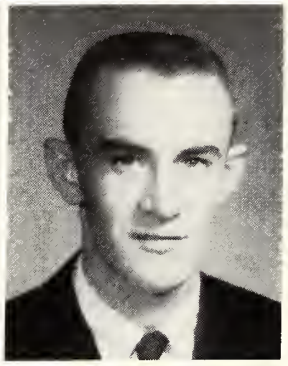

JOY BERRY
Sarah, Miss.

VIOLET BERRY
Sarah, Miss.

IRA BILLINGSLEY
Holly Springs, Miss.

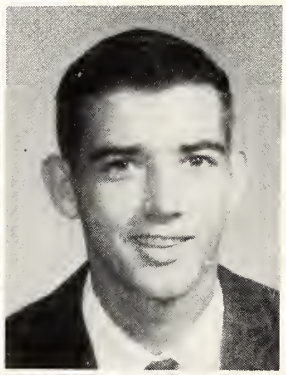

JUANITA BILLINGSLEY
Senatobia, Miss.

MARTHA BOATRIGHT
Oxford, Miss.

PECK BOUCHILLON
Hernando, Miss.

GEORGE BOWLIN
Olive Branch, Miss.

SYDNEY BOYD
Coffeeville, Miss.

JIMMY BRENTS
Senatobia, Miss.

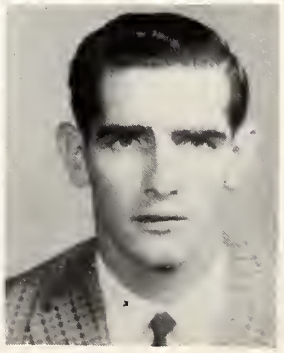

JAMES BROOM
Sledge, Miss.

DOCK BROWN
Tunica, Miss.

SONNY BRYANT
Hernando, Miss.

DONALD BRUMMETT
Oxford, Miss.

DAVID BULLINEER
Marks, Miss.

JANICE BURFORD
Coldwater, Miss.

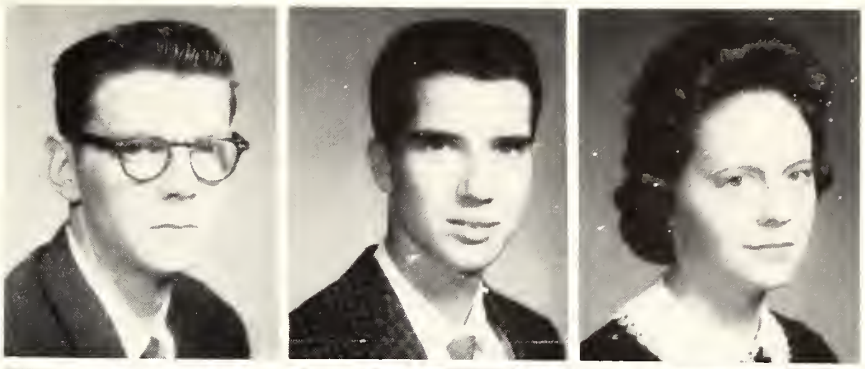

CARL BUSH
Clarksdale, Miss.

RAY CAIN
Oxford, Miss.

JANE CLARK
Memphis, Tenn.

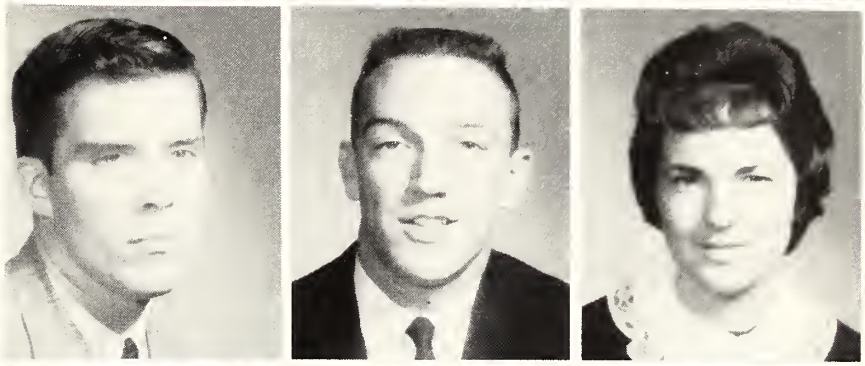

JERRY CAMP
Water Valley, Miss.

PAT CARL-LEE
Memphis, Tenn.

CARY CARPENTER
Moscow, Tenn.

JAMES CARPENTER
Moscow, Tenn.

MARY ANN CARR
Sardis, Miss.

SANDRA CARSLEY
Robinsonville, Miss.

JOE CARUTHERS
Horn Lake, Miss.

MURRY CASEY
Oxford, Miss.

CHARLES CASSELL
Saulsbury, Tenn.

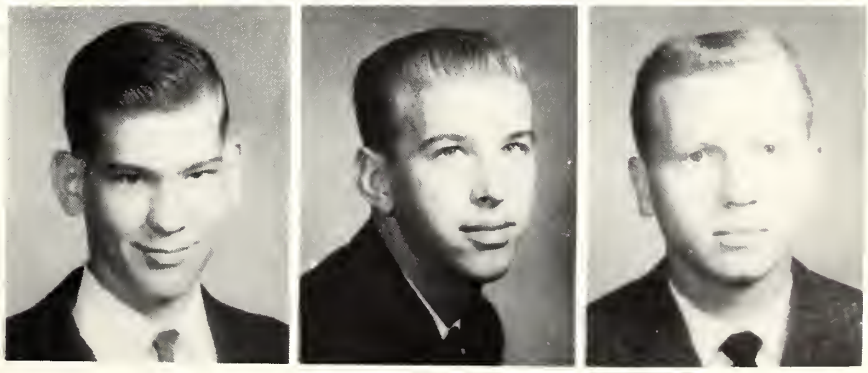

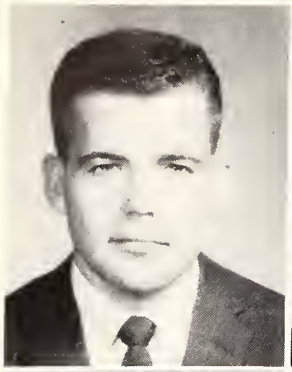

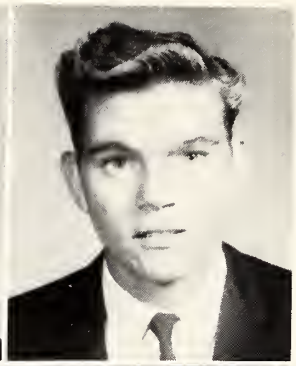

JIM CELLARS
Batesville, Miss.

LYNNE CHRISTY
Horn Lake, Miss.

DON CLANTON
Coldwater, Miss.

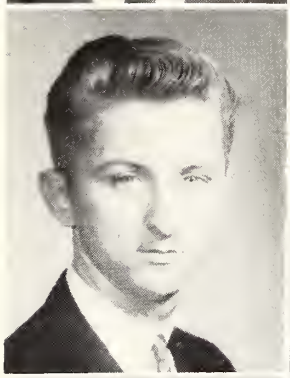

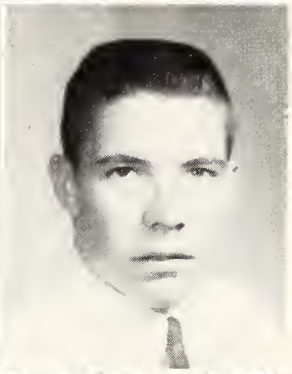

LOVIS CLAY
Memphis, Tenn.

FLO JEAN COBB
Lambert, Miss.

DOUGLAS COCHRAN
Cartersville, Ga.

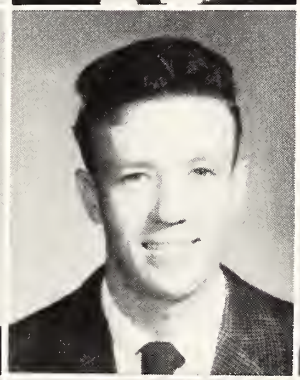
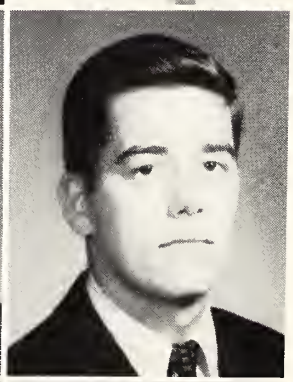

MARY ANN COLEMAN
Memphis, Tenn.

NINOR COLEMAN
Coldwater, Miss.

HUNTER COMSTOCK
Batesville, Miss.

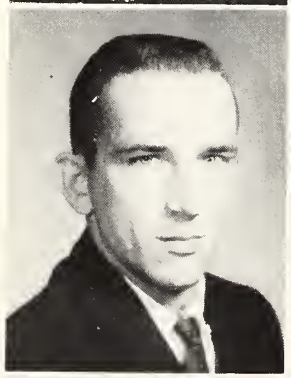
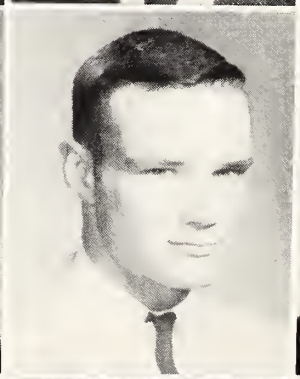

JAMES COOK
Oakland, Miss.

JIMMY COOK
Oakland, Miss.

MARILYN COURTNEY
Memphis, Tenn.

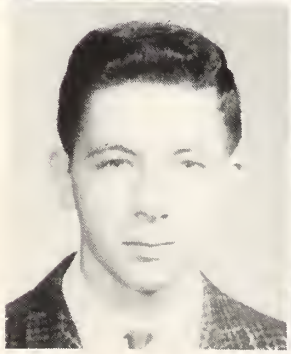
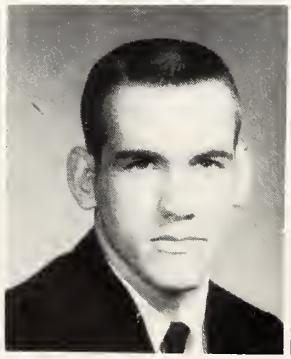

GEORGE COX
Marks, Miss.

BOYCE CRAWFORD
Sladen, Miss.

ANNETTE CROUSE
Memphis, Tenn.

LARRY CROWELL
Batesville, Miss.

BILLY CUNNINGHAM
Moscow, Tenn.

BOBBY CUNNINGHAM
Red Banks, Miss.

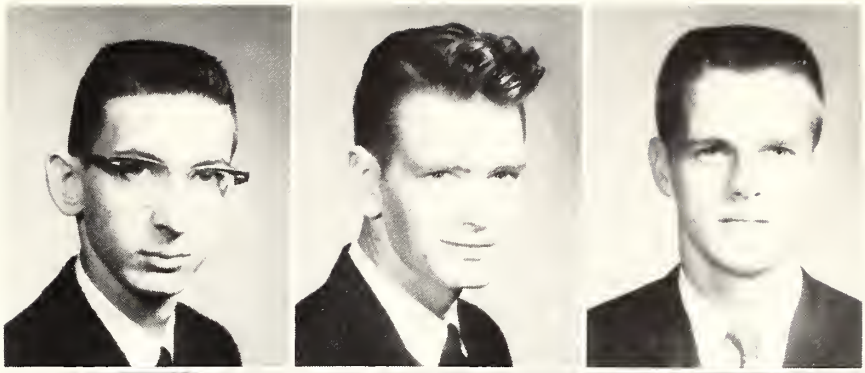

BETTY DANIELS
Batesville, Miss.

FRANKIE DANIELS
Vance, Miss.

BOBBY DARBY
Coldwater, Miss.

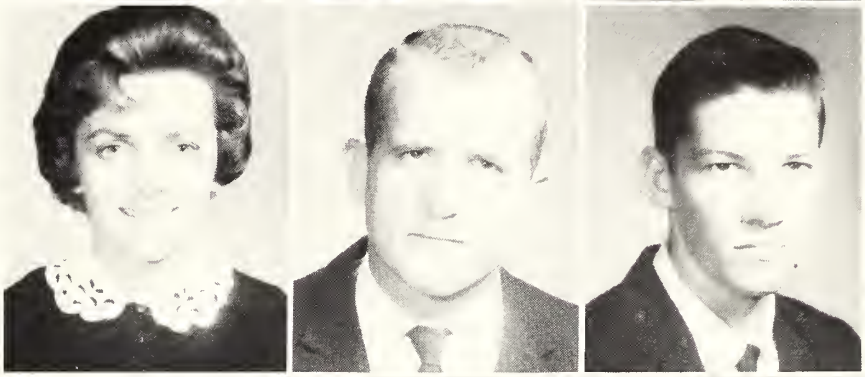

WILHELMINA DARNELL
Independence, Miss.

JUNE DAVIDSON
Oakland, Miss.

DELANE DAVIS
Toccopola, Miss.

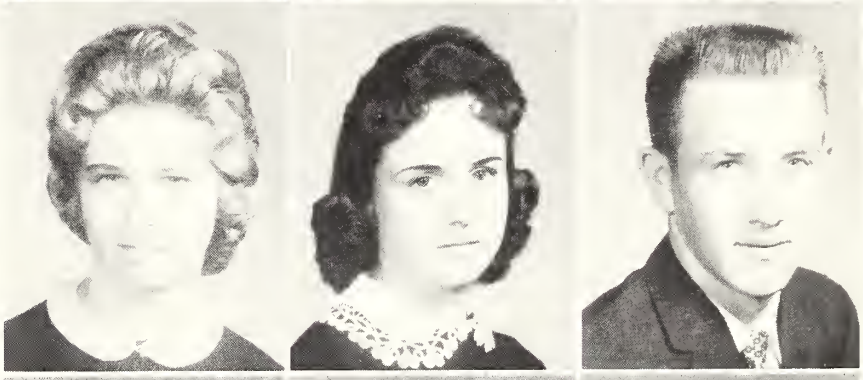

MARY DAVIS
Nesbitt, Miss.

BETTY DAUGHERTY
Senatobia, Miss.

JESSE DEAN
Sardis, Miss.

MARY DEES
Nesbitt, Miss.

VERNA DENNIS
Sarah, Miss.

MARGARET DENTON
Slate Springs, Miss.

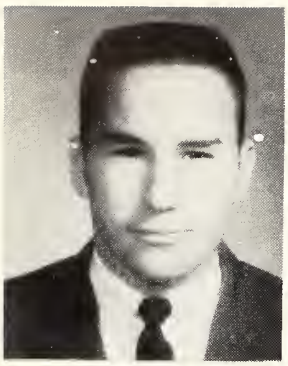

EARLE DICKERSON
Memphis, Tenn.

FREDDIE DOBBINS
Leakesville, Miss.

VIRGINIA DOUGHERTY
Coldwater, Miss.

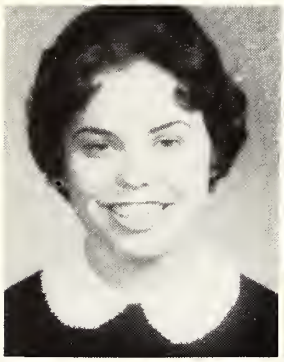
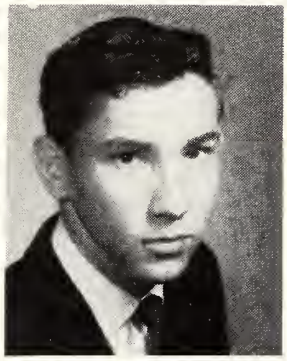
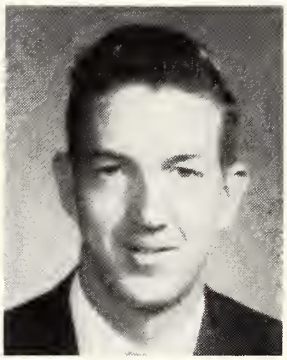

MARTHA DUKE
Batesville, Miss.

CHARLES DUNCAN
Memphis, Tenn.

LESTER DUNLAP
Olive Branch, Miss.

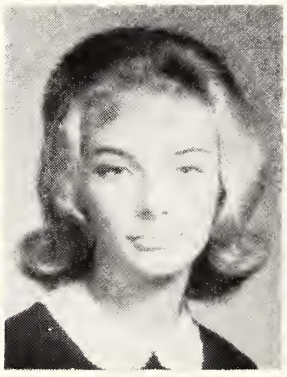

JANE DUNN
Crowder, Miss.

JUDITH EDWARDS
Red Banks, Miss.

MARY JANE EDWARDS
Hernando, Miss.

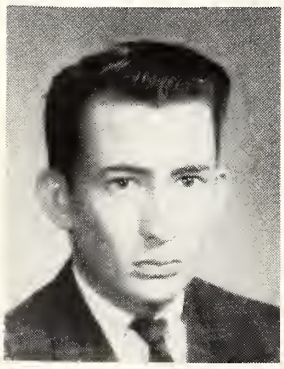
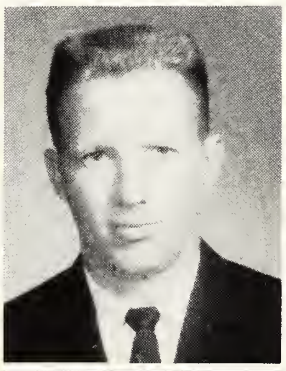
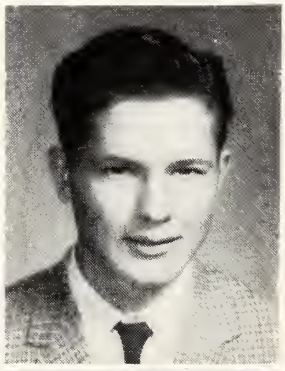

TONY ELLISON
Tunica, Miss.

CHARLES EMORY
Bruce, Miss.

CECIL FELLOWS
Sardis, Miss.

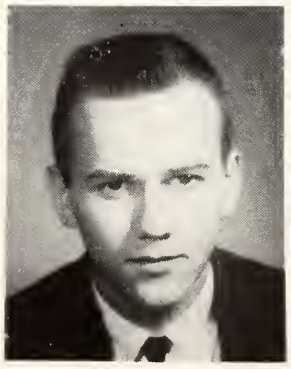
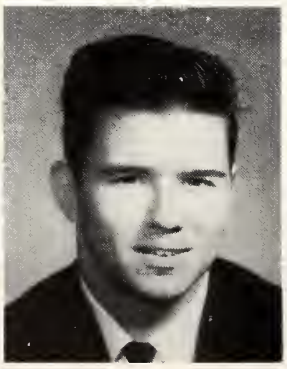

EDDIE FERRELL
Etta, Miss.

JAMES FINCH
Batesville, Miss.

BILLY FITE
Sardis, Miss.

NORWIN FORESTER
Holly Springs, Miss.

JIM FORTENBERRY
Webb, Miss.

BETTY JO FORTNER
Lambert, Miss.

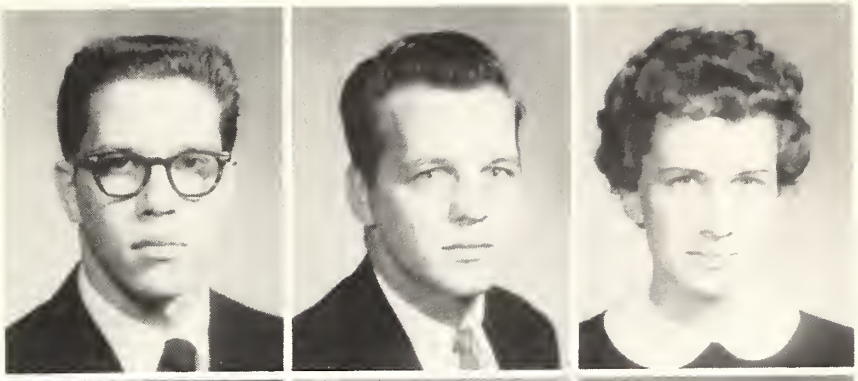

LATITIA FOWLER
Batesville, Miss.

GLORIA FRANKS
Booneville, Miss.

KENNETH FREEZE
Coldwater, Miss.

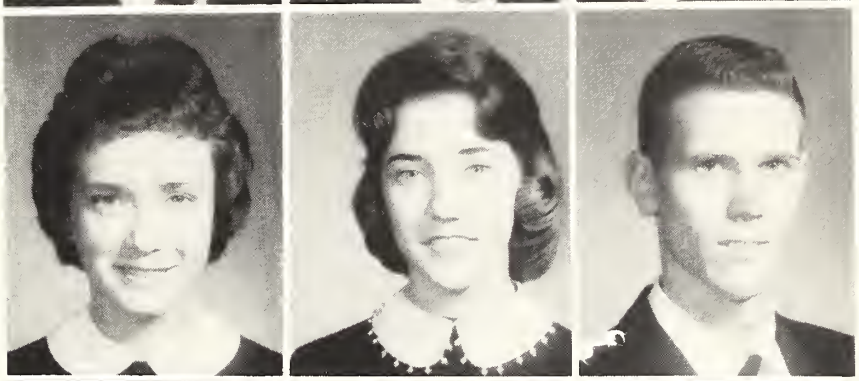

TOM FREIBURGER
Memphis, Tenn.

LINDA FROST
Coffeeville, Miss.

JERRY GAINES
Coldwater, Miss.

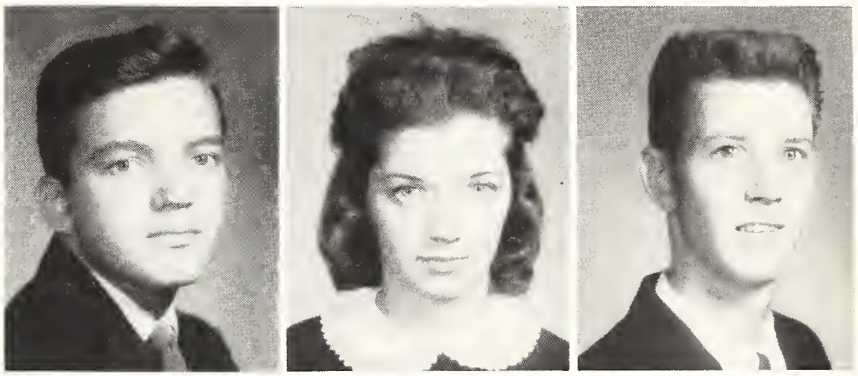

SARA GARNER
Hernando, Miss.

ALTON GARRISON
Sardis, Miss.

SHIRLEY GASTON
Tutwiler, Miss.

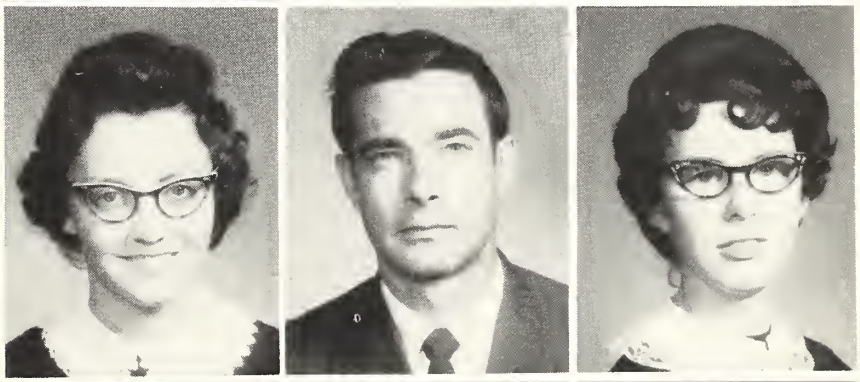

SAM GATES
Clarksdale, Miss.

MARY RUTH GIBSON
Senatobia, Miss.

LARRY GILMORE
Oxford, Miss.

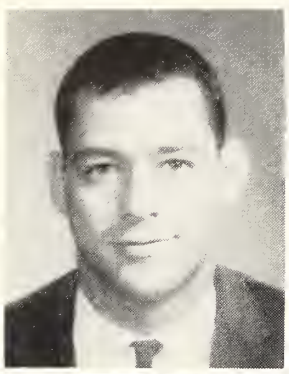
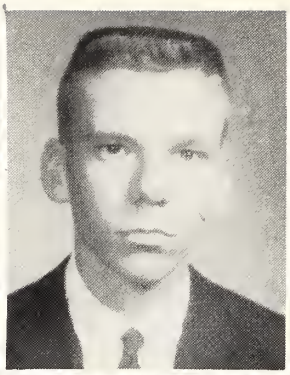
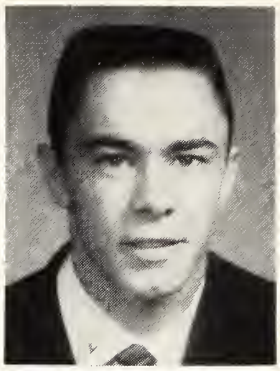

BILLY GOLD
Hernando, Miss.

CHARLIE GOOCH
Hernando, Miss.

GALE GOODE
Potts Camp, Miss.

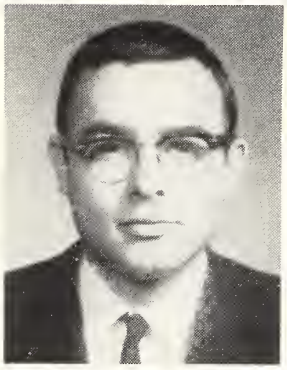
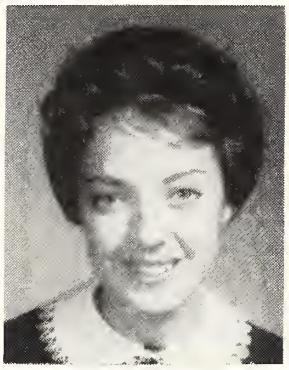
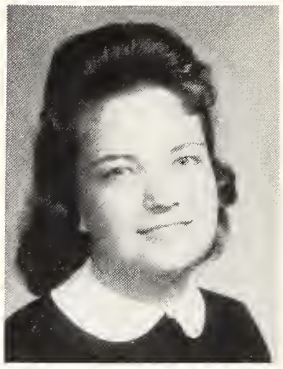

RICHARD GORMAN
Sledge, Miss.

JANET GOULD
Holly Springs, Miss.

PATRICIA GRAY
Hickory Flat, Miss.

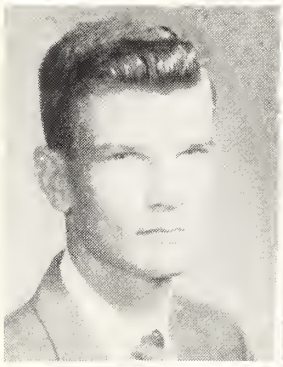
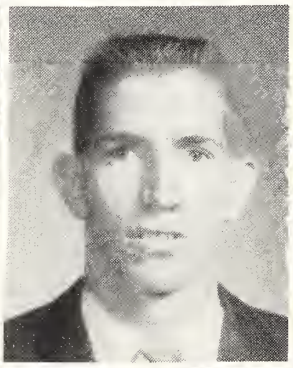
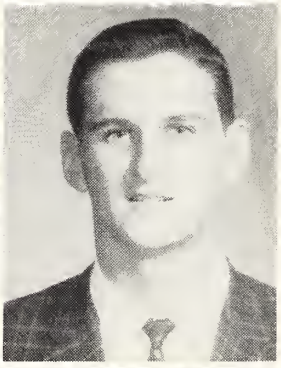

SONNY GRAY
Coffeeville, Miss.

JAMIE GREEN
Water Valley, Miss.

MURRY GREEN
Sardis, Miss.

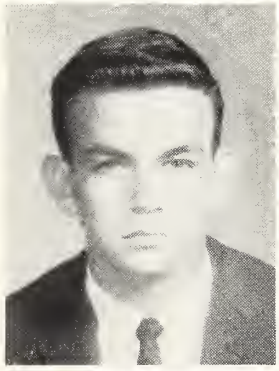
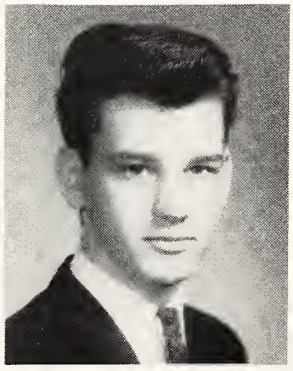

LARRY GUNTER
Abbeville, Miss.

TONY HALE
Falcon, Miss.

CAROLYN HALES
Sledge, Miss.

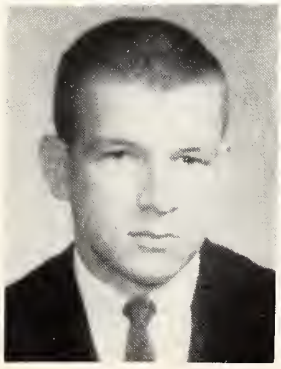
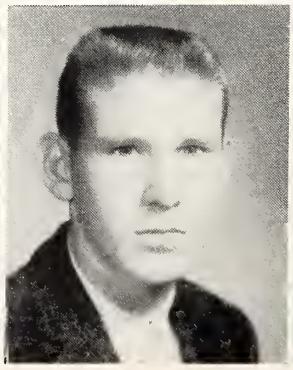

HOWARD HALL
Nesbitt, Miss.

KENNY HANNA
Byhalia, Miss.

ROSA HARDIN
Batesville, Miss.

RICHARD HARDY
Charleston, Miss.

MACKIE HARMON
Water Valley, Miss.

BECKY HARRIS
Aberdeen, Miss.

CHARLES HARRIS
Vance, Miss.

CLAYBORN HASTY
Byhalia, Miss.

ELAINE HAWKINS
Coldwater, Miss.

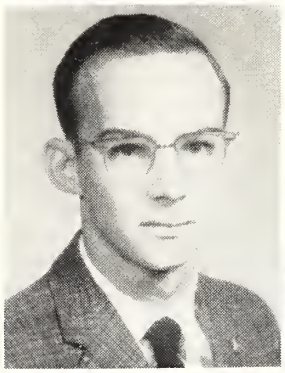
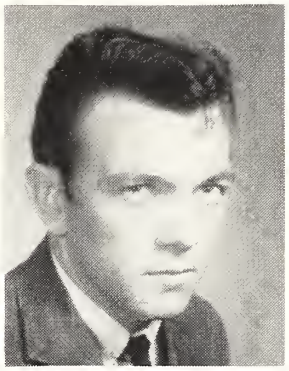

MACK HAYNES
Oakland, Miss.

WESLEY HAYNES
Marks, Miss.

JUDY HENDERSON
Coldwater, Miss.

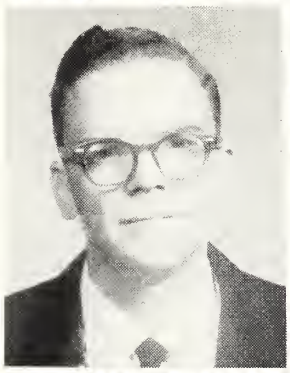
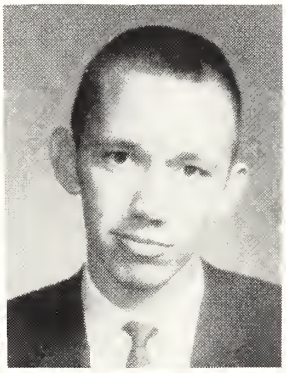

ED HENLEY
Senatobia, Miss.

RICHARD HENRY
Independence, Miss.

LESLIE HENRY
Coffeeville, Miss.

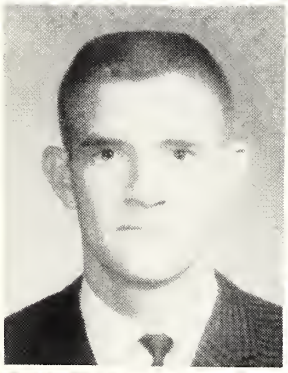
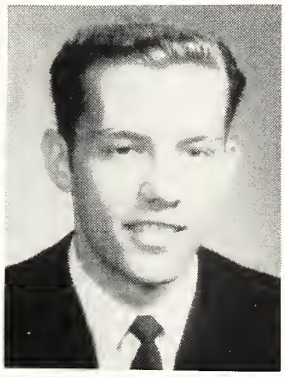

MALLORY HENTZ
Courtland, Miss.

JIMMY HILDERBRAND
Olive Branch, Miss.

TOMMY HILL
Oakland, Miss.

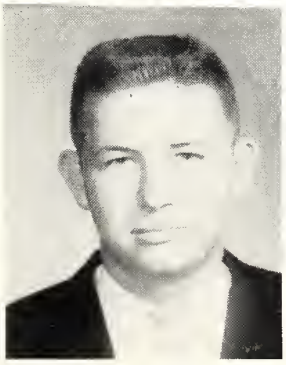
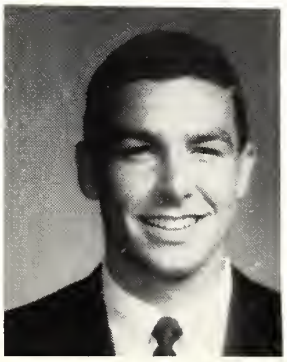
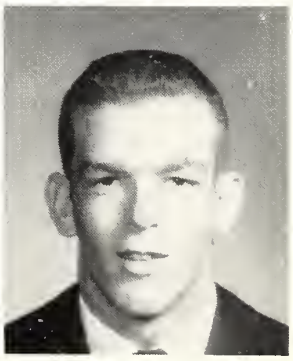

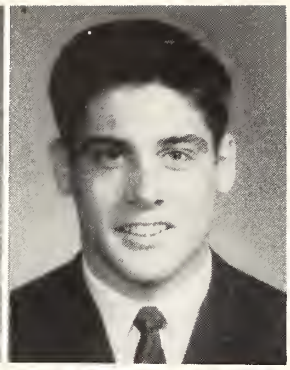
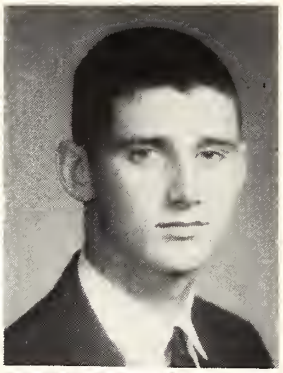

PEGGY HOLDEN
Marks, Miss.

VALLEY HOLDER
Coldwater, Miss.

BILLY HOLLAND
Clarksdale, Miss.

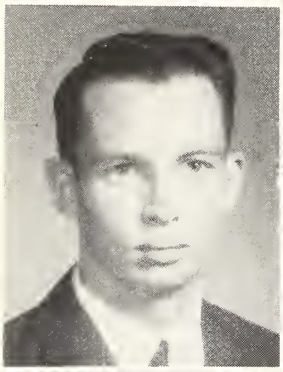
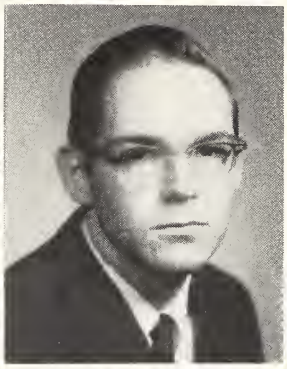
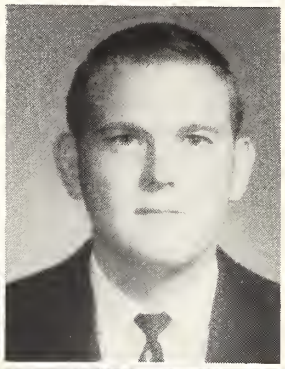

CHARLES HOLLAND
Tillatobia, Miss.

HUGH HOLLAND
Grenada, Miss.

THOMAS HOLLOWELL
Oxford, Miss.

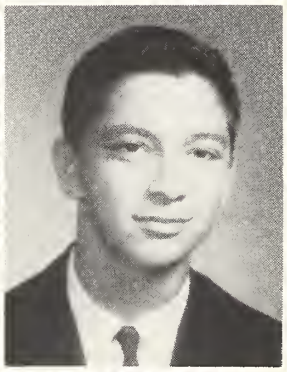
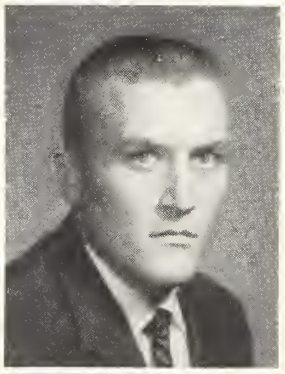

BETTY HOOPER
Coffeeville, Miss.

TOMMY HUDSPETH
Memphis, Tenn.

JOHN HUGGINS
Oxford, Miss.

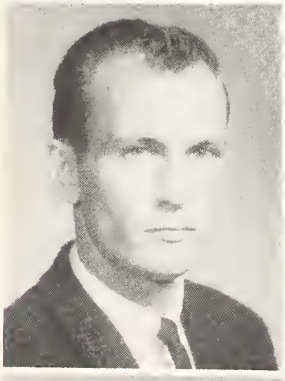
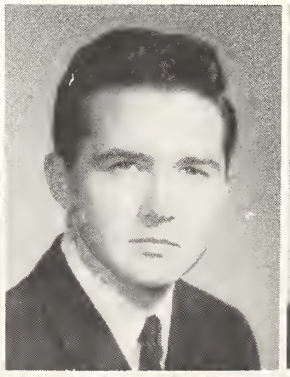
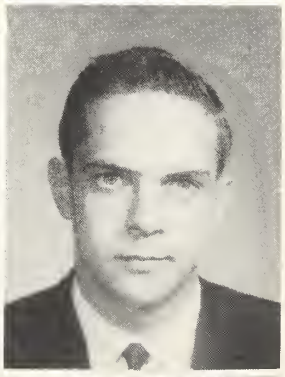

RICHARD HUNT
Water Valley, Miss.

TOMMY HURDLE
Taylor, Miss.

AL JACKSON
Sledge, Miss.

MARY JO JACKSON
Sumner, Miss.

BILLY JAMES
Houlka, Miss.

LEEARLE JAMES
Ashland, Miss.

RONALD JAMISON
Independence, Miss.

KELLER JENKINS
Hernando, Miss.

RAY JENKINS
Marks, Miss.

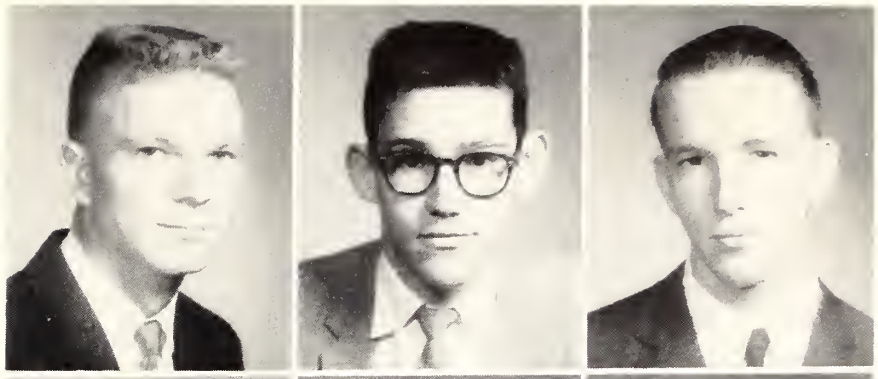

BETTY JOHNSON
Courtland, Miss.

JOE JOHNSON
Houlka, Miss.

STANLEY JOHNSON
Sardis, Miss.

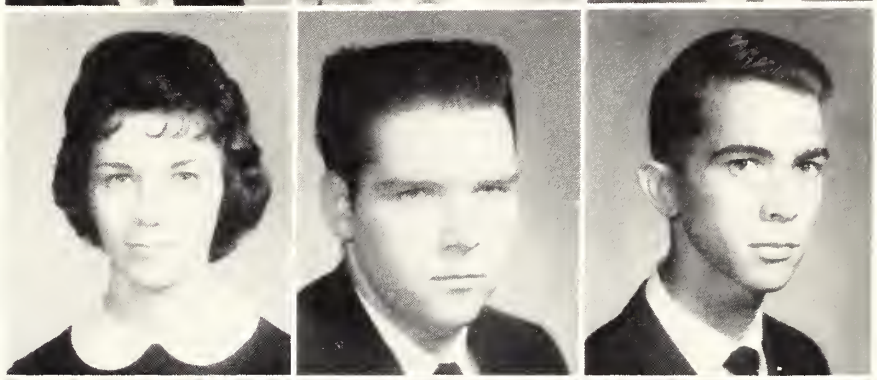

GARY JORDAN
Ashland, Miss.

BILL KEATHLEY
Hernando, Miss.

JAMES KELLEY
Derma, Miss.

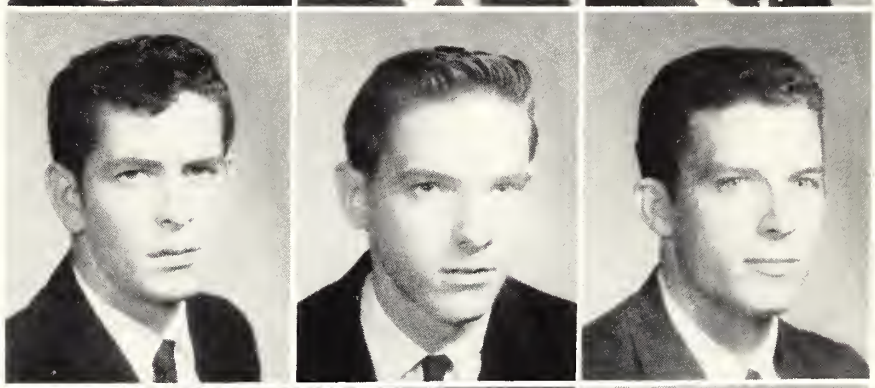

CHARLES KELLY
Memphis, Tenn.

CAROLYN KEY
Batesville, Miss.

RUSS KEY
Horn Lake, Miss.

RODNEY KILGORE
Hernando, Miss.

CASH KING
Memphis, Tenn.

DOROTHY KISNER
Oxford, Miss.

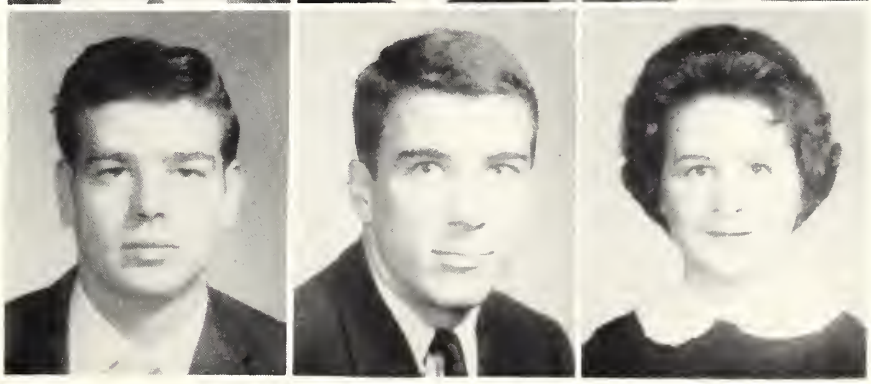

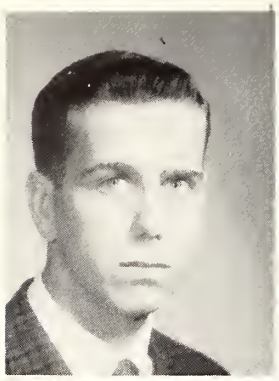

LAWERENCE KNIGHT
Grenada, Miss.

EMOGENE KYLE
Tillatobia, Miss.

BESSIE LAMBERT
Horn Lake, Miss.

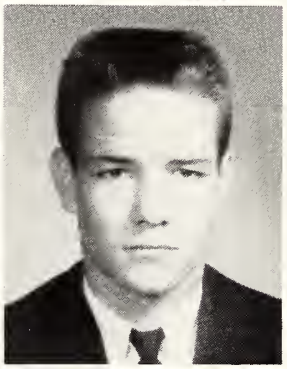
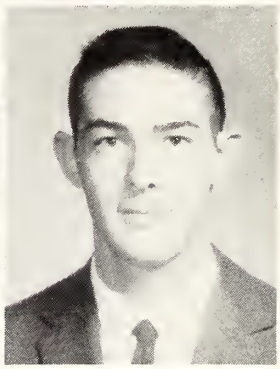

JANE LARSON
Water Valley, Miss.

JESSIE LEE
Etta, Miss.

RUSSELL LEGGET
Oxford, Miss.

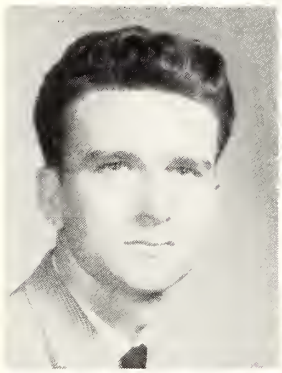
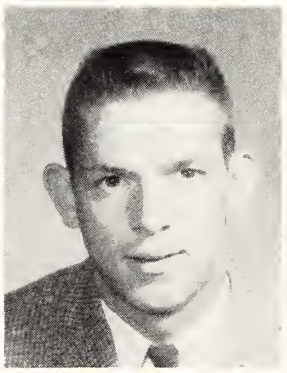

JOHN LEMASTER
Batesville, Miss.

WALKER LENDERMAN
Collierville, Tenn.

PAT LESSEL
Memphis, Tenn.

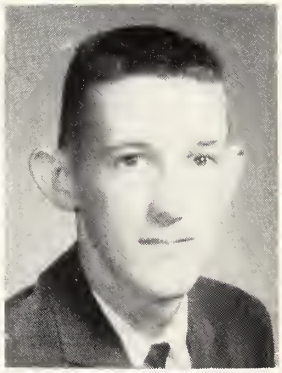

LINDA LEE LEWIS
Holly Springs, Miss.

KATHIE LINN
Batesville, Miss.

BOBBY LIPSCOMB
Como, Miss.

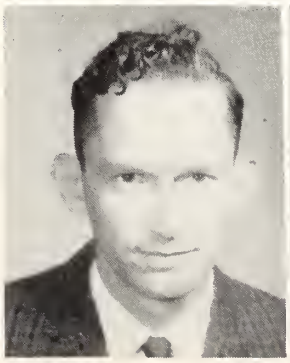

JIMMY LITTERLELL
Lyon, Miss.

BOBBY LITTLE
Cascilla, Miss.

JIMMY LOFTIN
Olive Branch, Miss.

NICK LOONEY
Collierville, Tenn.

PATRICIA LYON
Senatobia, Miss.

NORMA LYONS
Nesbitt, Miss.

MARY LOIS McCAMMON
Batesville, Miss.

RALPH McCORMACK
Coffeeville, Miss.

BEN McCULLAR
Batesville, Miss.

CAROL McELROY
Hernando, Miss.

JUNE McGLONE
Holcomb, Miss.

JOHN McGREGOR
Nesbitt, Miss.

GAYE McKIBBEN
Bruce, Miss.

VIVIAN McMILLAN
Dublin, Miss.

HOSEA McNEW
Batesville, Miss.

BRENDA MABUS
Phillip, Miss.

LYNN MAKI
Memphis, Tenn.

BETTY MANN
Batesville, Miss.

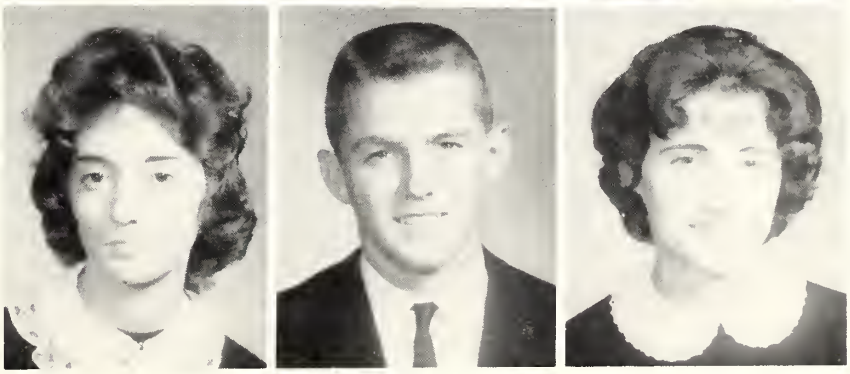

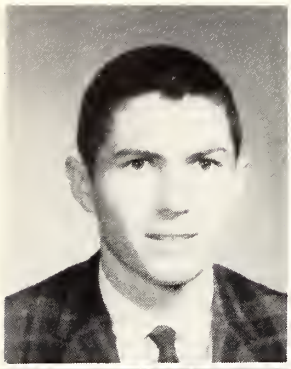
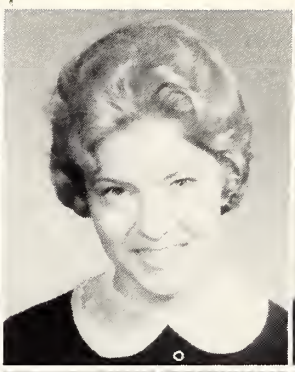

STAFFORD MARSHALL
Batesville, Miss.

LINDA MASSENGILL
Ashland, Miss.

ANN MASSEY
Batesville, Miss.

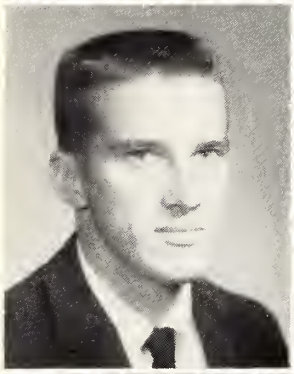

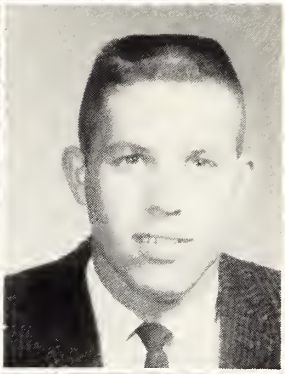

JAMES MAY
Batesville, Miss.

PATSY MAY
Coldwater, Miss.

BILLY MERRIMAN
Batesville, Miss.

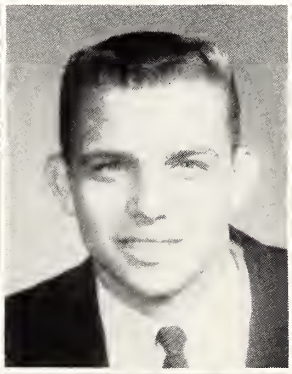

FRANCES MERRITT
Calhoun City, Miss.

JIMMY MILES
Batesville, Miss.

BETTY MILLER
Water Valley, Miss.

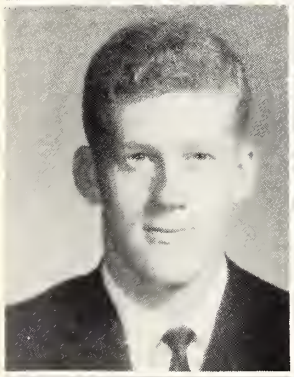

BILLY MILLER
Coldwater, Miss.

DONNA MISHO
Batesville, Miss.

BEN MISTILIS
Oxford, Miss.

ANNA RUTH MITCHELL
Lyon, Miss.

LINDA MITCHELL
Lambert, Miss.

RITA MIXON
Water Valley, Miss.

BETTY MOORE
Water Valley, Miss.

JOHNNY MOORE
Water Valley, Miss.

ROBERT MOORE
Charleston, Miss.

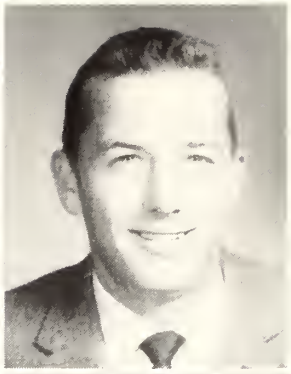

RONNIE MOORE
Arkabutla, Miss.

OLIVIA MORGAN
Bruce, Miss.

DOUGLAS MORRIS
Belen, Miss.

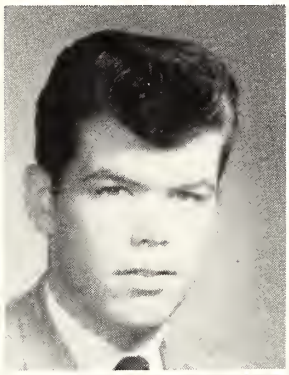

CHUCK MORROW
Holly Springs, Miss.

CECILE MULLOY
Belen, Miss.

WANDA MURPHY
Waterford, Miss.

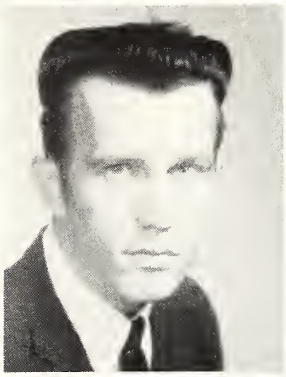

NYOKA NELSON
Pope, Miss.

YVONNE NEWSOME
Charleston, Miss.

CHARLES NORWOOD
Water Valley, Miss.

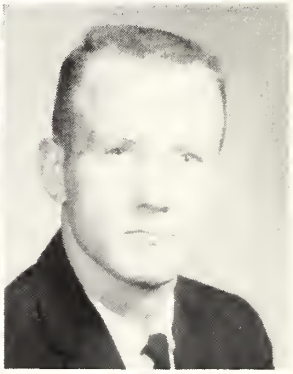

MARY OETH
Horn Lake, Miss.

SUE O'NEAL
Sarah, Miss.

JAMES OLIPHANT
Water Valley, Miss.

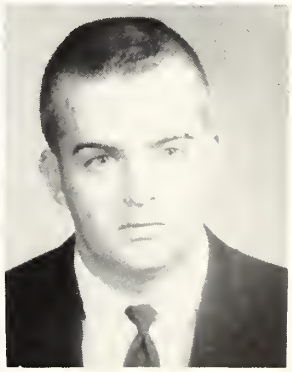

CHARLES ORMON
Hickory Flat, Miss.

NATHAN PACK
Batesville, Miss.

JOHNNY PALMERTREE
Batesville, Miss.

HAL PARCHMAN
Clarksdale, Miss.

JAMES PARKER
Crenshaw, Miss.

BOBBY PENNINGTON
Tutwiler, Miss.

LARRY PERSON
Water Valley, Miss.

VIRGINIA PETTIT
Bruce, Miss.

DOROTHY PIPKEN
Coffeeville, Miss.

JERRY PLUNK
Bruce, Miss.

JUDY POE
Calhoun City, Miss.

DURRELL POTTS
New Albany, Miss.

CLAUDIA POWERS
Batesville, Miss.

JOHNIE PULLEY
Charleston, Miss.

JEAN RAY
Phillip, Miss.

BONNIE REID
Hernando, Miss.

LOUISE RENICK
Hickory Flat, Miss.

DAVID RICE
Webb, Miss.

JAMES RIGGS
Whitehaven, Tenn.

JOHN ROBBINS
Oxford, Miss.

LARRY ROBBINS
Hickory Flat, Miss.

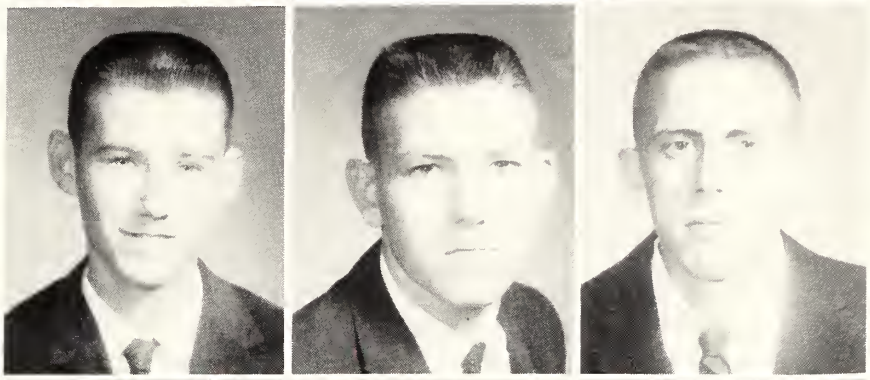

BILL ROBINETTE
Sumner, Miss.

BETTY ROBINSON
Senatobia, Miss.

JANE ROCHESTER
Walls, Miss.

JIMMY RODGERS
Marks, Miss.

BILLY ROGERS
Oxford, Miss.

NANCY ROGERS
Michigan City, Miss.

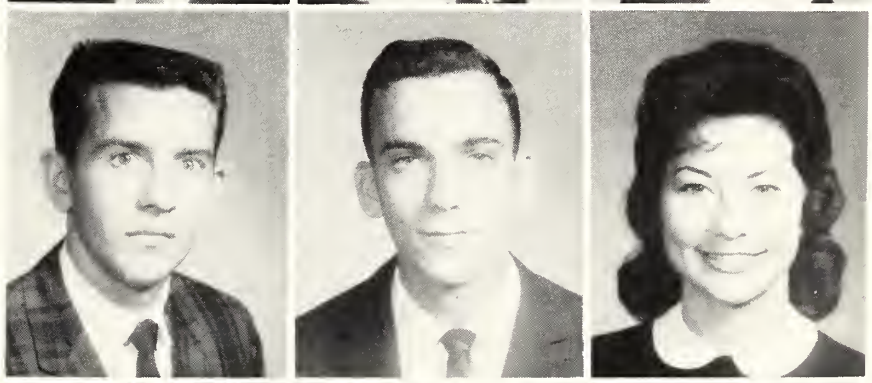

GEORGE ROOKE
Marks, Miss.

SHERRY ROSS
Oakland, Miss.

CLIFF ROTENBERRY
Oakland, Miss.

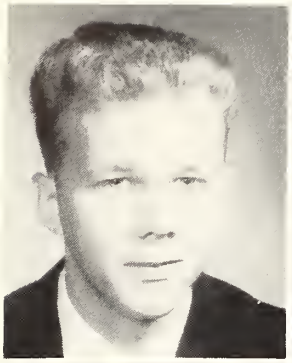

DELBERT H. ROWE, JR
Memphis, Tenn.

JERRY SALLEY
Belen, Miss.

CHARLOTTE SANDERS
Glendora, Miss.

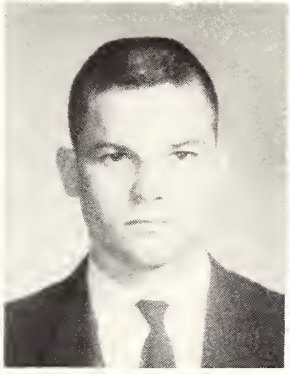

DOROTHY SANDERS
Senatobia, Miss.

HAL SANDERS
Senatobia, Miss.

TOMMY SCALLOR
Batesville, Miss.

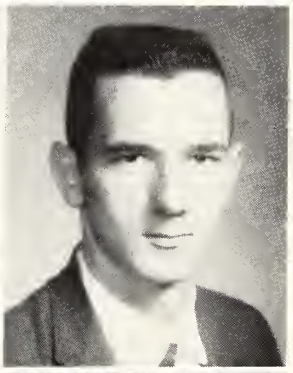

DIANNE SCOTT
Hernando, Miss.

ANNELLA SHINAULT
Byhalia, Miss.

JAMES SIDDALL
Potts Camp, Miss.

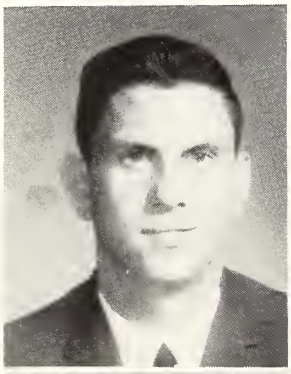
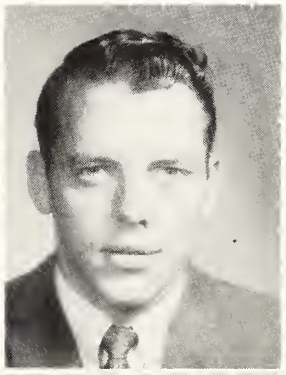
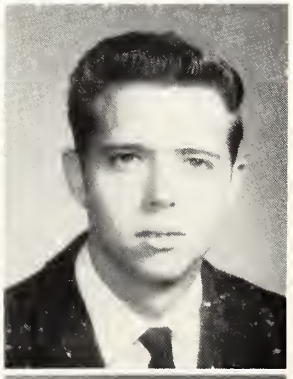

COLEMAN SIMPSON
Ashland, Miss.

CHARLES SMITH
Pope, Miss.

CHARLES E. SMITH
Bruce, Miss.

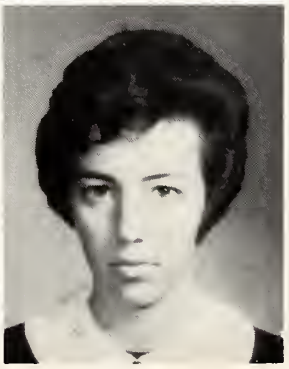

MARY SMITH
Water Valley, Miss.

NANCY SMITH
Holly Springs, Miss.

SHIRLEY SMITH
Lamar, Miss.

HARLEY SNEED
Oxford, Miss.

CARMEN SORRELS
Pleasant Grove, Miss.

DELORES SOWELL
Hernando, Miss.

PERRY SOWELL
Senatobia, Miss.

MILDRED SPENCER
Calhoun City, Miss.

EUGENE SPENCER
Sarah, Miss.

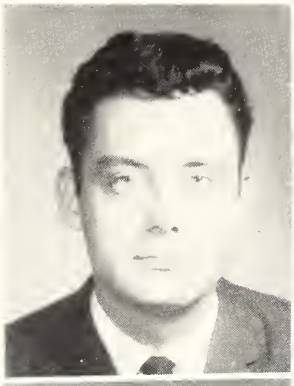

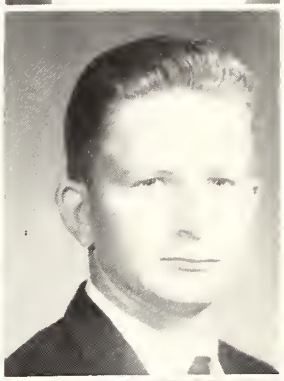

MARGARET STARKS
Pittsboro, Miss.

HENRY STARNES
Phillip, Miss.

BETTY STEVENS
Senatobia, Miss.

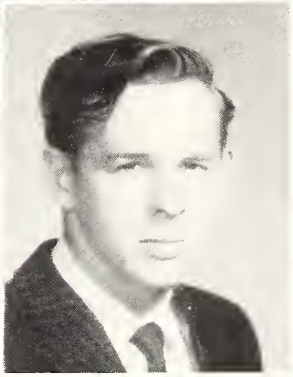

JIMMY STEWARD
Senatobia, Miss.

BILL STEWART
Bruce, Miss.

MARGARET STEWART
Calhoun City, Miss.

SUSAN STEWART
Holly Springs, Miss.

TOMMYE STONE
Potts Camp, Miss.

TOMMY STOVALL
Sarah, Miss.

CECILIA STRONG
Coldwater, Miss.

MARTHA STURDIVANT
Clarksdale, Miss.

KATHRYN SULLIVANT
Batesville, Miss.

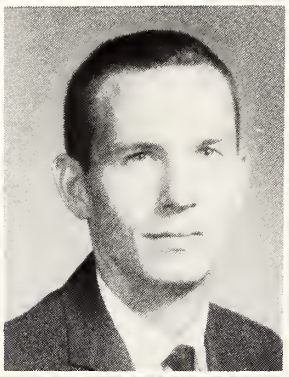

BETTY TATUM
Oxford, Miss.

HUGH TAYLOR
Senatobia, Miss.

PEGGY TEEL
Red Banks, Miss.

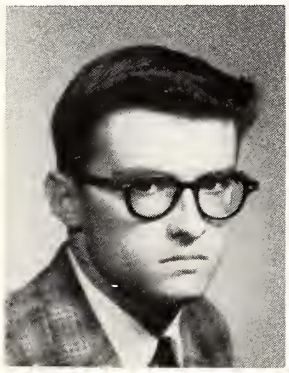

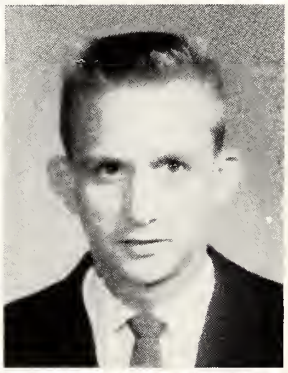

BEN THERRELL
Greenwood, Miss.

RALPH THOMPSON
Mt. Pleasant, Miss.

BEN THORNTON
Sardis, Miss.

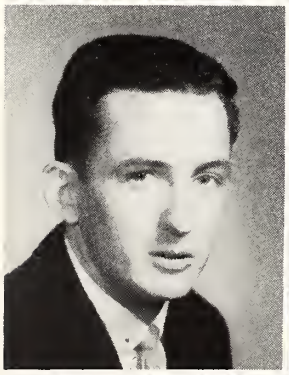
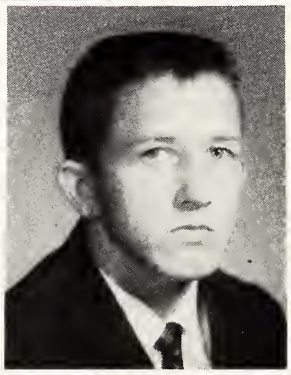

JIM TILLMAN
Water Valley, Miss.

ROBLE TUBBERVILLE
Oakland, Miss.

HOUSTON TUCKER
Potts Camp, Miss.

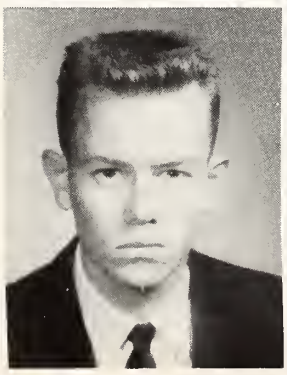
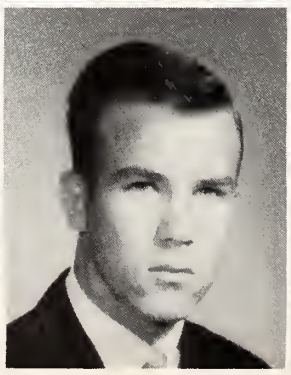

GILBERT VARNER
Oxford, Miss.

RUSSELL VAUGHN
Water Valley, Miss.

ROSALYN VENABLE
Coldwater, Miss.

PHILLIP VICK
Batesville, Miss.

JAMES VINSON
Oxford, Miss.

THOMAS WADE
Senatobia, Miss.

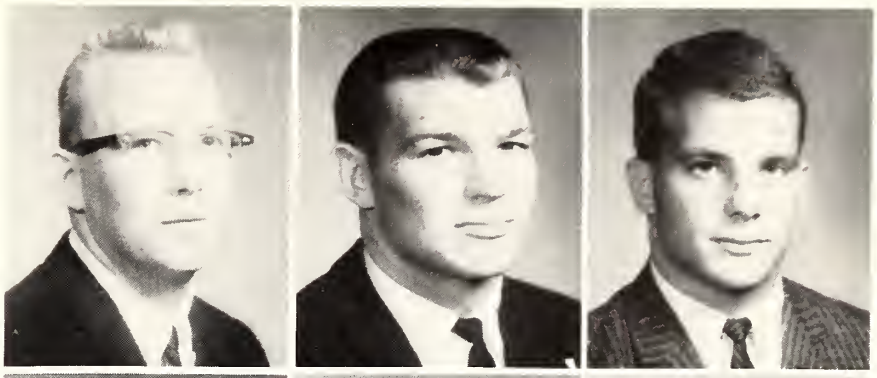

JOHNIE WAGNER
Batesville, Miss.

BILL WALLACE
Olive Branch, Miss.

LAURA WALLACE
Independence, Miss.

JAMES WALLER
Crowder, Miss.

STEVE WALTERS
Crenshaw, Miss.

KAY WARD
Etta, Miss.

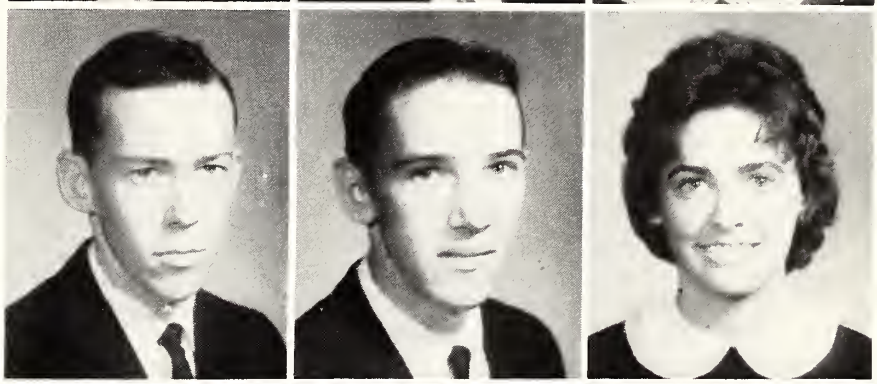

BOBBY WATSON
Olive Branch, Miss.

JAMES WATSON
Potts Camp, Miss.

KENNETH WEBB
Ashland, Miss.

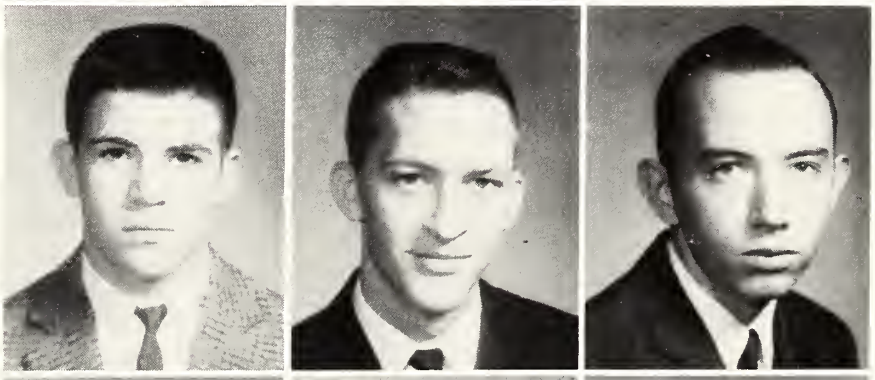

ROLAND WEBSTER
Marks, Miss.

ROY WELLS
Lambert, Miss.

SANDRA WEST
Ashland, Miss.

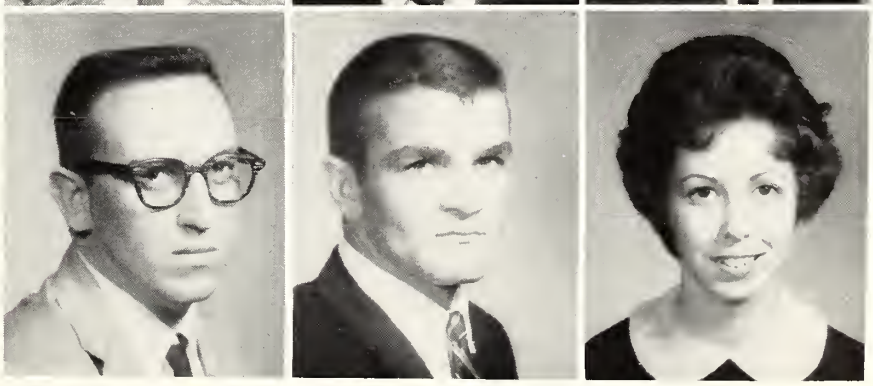

ANNIE WHITE
Olive Branch, Miss.

CORNISH WHITE
Thaxton, Miss.

MITCHELL WHITE
Marks, Miss.

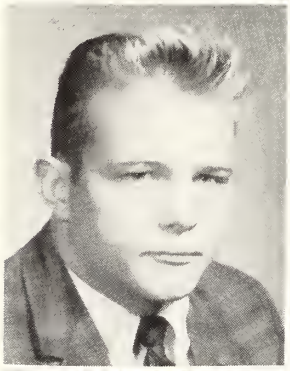
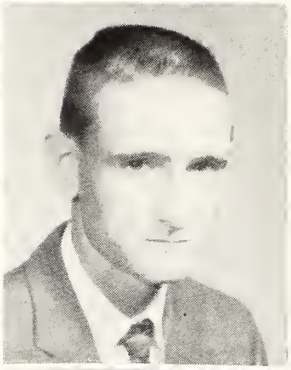

WALTER WILDER
Tunica, Miss.

JOHN WILLIAMS
Coffeeville, Miss.

MARGARET WILLIAMS
Batesville, Miss.

DAPHINE WILLIS
Crowder, Miss.

CARSON WINTER
Tunica, Miss.

NANCY WINTERS
Holly Springs, Miss.

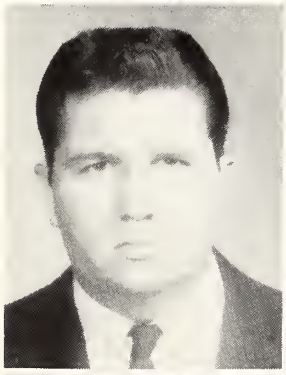
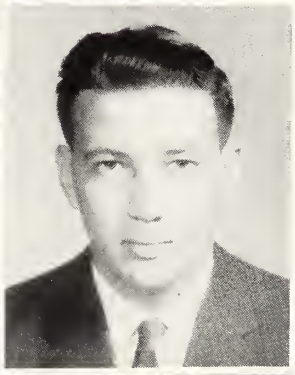

BILLY WILSON
Batesville, Miss.

JACK WILSON
Charleston, Miss.

JEAN WILSON
Water Valley, Miss.

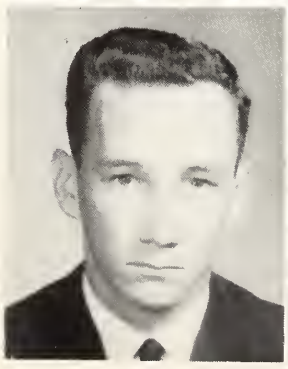
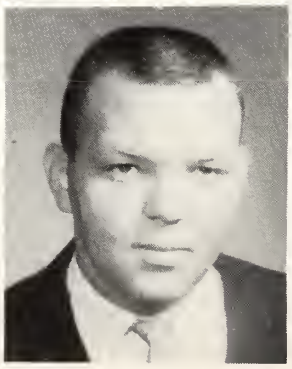

BOBBY WOLFE
Charleston, Miss.

JOHNNY WOOLFOLK
Senatobia, Miss.

CAROL WRENN
Enid, Miss.

BRENDA YARBROUGH
Eupora, Miss.

DIANNE YOUNG
Sardis, Miss.

PAT YOUNG
Olive Branch, Miss.

TOM YOUNG
Covington, Tenn.

WARREN ASH

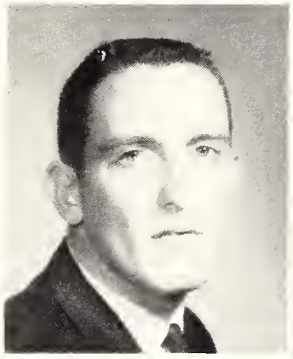

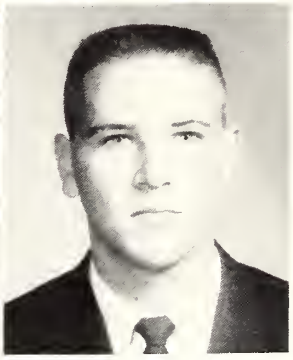

IRENE ALLEN
Cochrum, Miss.

PAM DAVIS
Coffeeville, Miss.

JOYCE DODSON
Batesville, Miss.

GENEVA HARRISON
Coffeeville, Miss.

GRACE HAWKINS
Senatobia, Miss.

SUSAN LOLLAR
Walthall, Miss.

BILLIE LONG
Hernando, Miss.

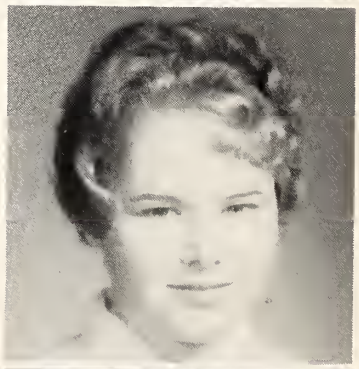

JANICE McCOWN
Batesville, Miss.

LINDA PIERCE
Hernando, Miss.

FREDA ROEBUCK
Batesville, Miss.

LINDA SHAW
Charleston, Miss.

LUCILLE SHAW
Coffeeville, Miss.

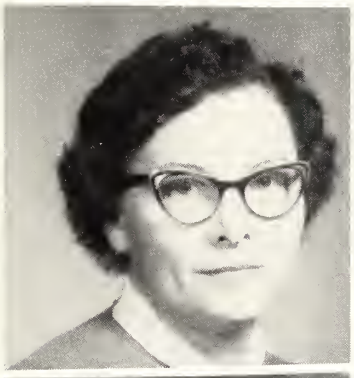

ETHELENE SINQUEFIELD
Senatobia, Miss.

MARY SKELTON
Holly Springs, Miss.

BETTY STACY
Lake Cormorant, Miss.

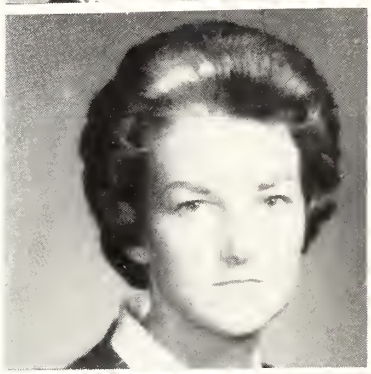

TOBBIE TUBERVILLE
Calhoun City, Miss.

SANDRA WILLIS
Tutwiler, Miss.

NANCY WIRHOUSKY
Coldwater, Miss.

NANCY WORSHAM
Batesville, Miss.

The Cafeteria

Student Activities

STUDENT COUNCIL

Seated: Miss Zula Glenn—sponsor, Joyce Mathis—Reporter, Jimmy Morris, Jamie Miller—Secretary, Andy Baker and Madolyn Childers—Treasurer.

Standing: Mike Chrestman, Jimmy Miles, James Finch, Carey Pitcock, Billy Campbell, Billy Merriman, Joe Tennyson, Gene Atkins, Joe Webb, James Cook, Billy Rotenberry, Jimmy Hobson, Tommye Stone, Larry Knight, Melvin Mullen, Robert Renfro, and Billy Wade Fite.

First Semester President
Andy Baker

Second Semester President
Jimmy Morris

Phi Beta Lamba

Officers: Tommye Stone—Corresponding Secretary, Joyce Mathis—Treasurer, Linda Lewis—Vice-President, Lynda Scruggs—Recording Secretary, Yvonne Newsome—Pianist. Jimmy Morris—Reporter, Thomas Hollowell—Chorister, Gene Atkins—Parliamentarian, Neil Davis—Vice-President, and Joe Tennyson—President.
Sponsors: Mr. Blackwell, Mr. Petrea, Mrs. Wait, Mr. Denley, and Miss Bray.

PHI THETA KAPPA

The PHI THETA KAPPA, an honorary fraternity, is composed of students who have been accepted by the faculty on the basis of scholastic standing, character, and personality.

Seated: Joe Tennyson, Jane Stewart, Carolyn Bailey, Ouida Byars, Joyce Mathis, Jack Wilson, and Lynda Scruggs. Standing: Jimmy Morris, H. B. Ross.

PHI THETA KAPPA PLEDGES

Seated: Jimmy Hilderbrand, Margaret Williams, Janice Rochester, Bonnie Reid, Sara Garner, and Brenda Yarborough.
Standing: Dolorese Sowell, Mrs. Thomas Durrett, Reida Davis, Ruby Seales, Ray Jenkins, Jimmy Hobson, Johnie Wagoner, Jimmy Cook, Ann Massey, Carol McKelroy, Madolyn Childers, and Kay Mitchell.

DEBATE CLUB

Left to Right: Mike Chrestman, Robert Renfro, Bill Gates, Neil Davie, Nancy Rogers, Nelson Carpenter—Sponsor, Don Locks, Sam Gates, and Jimmy Morris.

For the first time at Northwest, Debate was offered as a regular course with three semester hours credit. Northwest was host for the annual Speech Festival. The class also participated in intra-collegiate debating before the local civic and social clubs, as well as inter-collegiate activities.

AGRICULTURE CLUB

Left to Right: Jack Wilson, Jearl Castleberry, Hal Sanders, Cash King, Jr., Phil Fedric, and Joe Goforth.

BAPTIST STUDENT UNION

The Baptist Student Union is an active organization on Northwest campus which ministers to the spiritual and moral needs of Baptist young men and women. The Baptist Student Union's purpose is to conserve Baptist collegians for Christian leadership and to extend the influence of Christ on campus and to make college life Christian.

Officers: June Powell—Music Chairman, Harriet Walker—Social Chairman, Nita Hardin—Devotional Chairman, and Ruby Seales—Publicity Chairman. **Standing:** Jack Wilson—President, Martha Sturdivant— Secretary, Jamie Miller—Vice President, and Bill Harbour, Director.

WESLEY FOUNDATION

The Wesley Foundation is a close working unit of the Methodist Church. It is the desire of the Wesley Foundation to create a feeling of closeness to God in those that attend. With this purpose in mind, the organization tries to set standards of worship and study for its members.

Officers: Sara Garner—Freshman Representative, Tommy Fuqua — Vice-President, Madolyn Childers — President, Martha Hudson—Secretary, Mike Chrestman—Sophomore Representative, Bobby Crouch, and Mr. Tatum—Director.

INTERDENOMINATIONAL COUNCIL

Left to Right: Miss Holliday, Roland Smith, Sara Garner Norma Lyons, Jamie Miller, Bobby Crouch, and Mr. Woolfolk.

WESTMINISTER FELLOWSHIP

Westminister Fellowship, the Campus organization of Presbyterian students to the local church which seeks to meet some of their religious needs.

Left to Right: Murray Green, Roland Smith, Don Locke, Norma Lyons, and Betty Lynne Bryant.

HOME ECONOMICS CLUB

Latitia Fowler, Janice Burford, Carol McKelroy, Mrs. Ryker—Sponsor, Mary Shaw, Martha Butler, Cecilia Strong, and Annette Crouse.

The purpose of the Home Economics Club is to interest girls in the vocation of Home Economics. The topics of the programs are centered around home demonstrations and home management.

NORTHWEST PLAYERS

Sponsor—Nelson Carpenter

The Northwest Players is an organization for students interested in dramatics. Productions this year have included "Blithe Spirit", a farce; "Brigadoon", a musical; and a series of one act plays.

Officers: Tommy Fuqua—President, Betty Jo Gaines—Secretary, Mary Davis—Reporter, and Tom Young—Vice-President.

RANGER ROCKET STAFF

Left to Right: Lynda Scruggs, Harriet Walker, Nancy Veazey, Nancy Rogers, June Powell, Tommy Fuqua, Jane Stewart, Joe Webb, and Robbie Patterson.

Editor and Business Manager,
Jane Stewart and Tommy Fuqua

ROCKETEER STAFF

Seated: Robbie Patterson, Nancy Rogers, Nita Hardin.
Standing: Madolyn Childers, Sara Garner, Joyce Mathis, Mary Hawkins, Charles Smith, Martha Duke, Betty Johnson.

CO-EDITORS

Nita Hardin

Robbie Patterson

ELECTRONICS CLUB

COSMETOLOGY

Athletics

First Row, Left to Right: Arnold, Brents, Holcombe, Tubberville, Jones, Wells, Bouchillon.
Second Row: Kuntzman, Hubbard, Perry, Robinette, Till Lance, English.
Third Row: Pitts, Duggar, Boyles, Renfro, Rotenberry, Wilder.
Fourth Row: Woolfolk, Stroud, Collins, Shields, Moore, Walker, Vinson.

SCORES

Northwest 8	Jones County 6
Northwest 14	East Mississippi 34
Northwest 0	Pearl River 70
Northwest 2	East Central 6
Northwest 14	Southwest 13
Northwest 19	Perkinston 6
Northwest 19	Delta 6
Northwest 8	Co-Lin 20
Northwest 18	Itawamba 24
Northwest 8	Holmes 13

COACHES

Jimmy Jobe, Jimmy Vincent, and Henry Rath

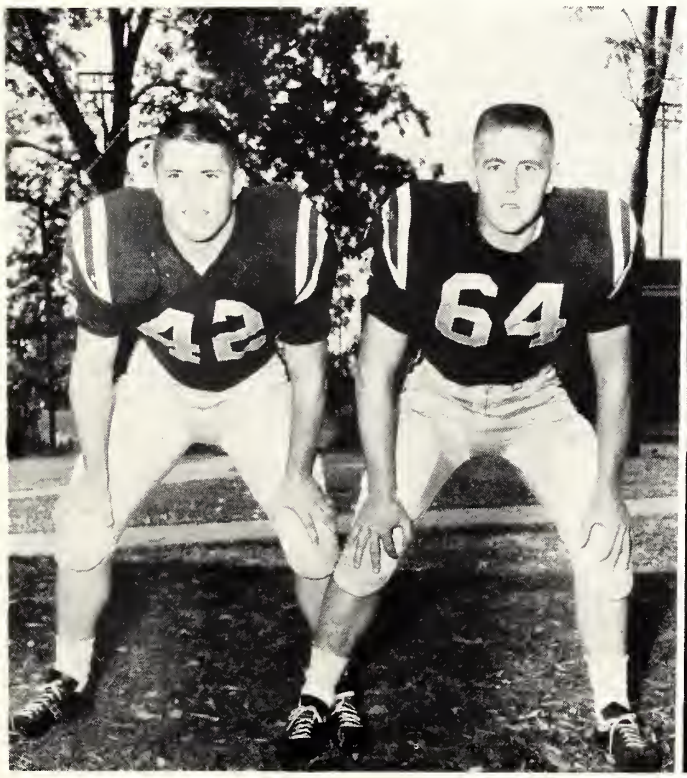

Captains: Bubba Kuntzman and Paul Stroud.

Managers: Billy Arnold and Peck Bouchillon

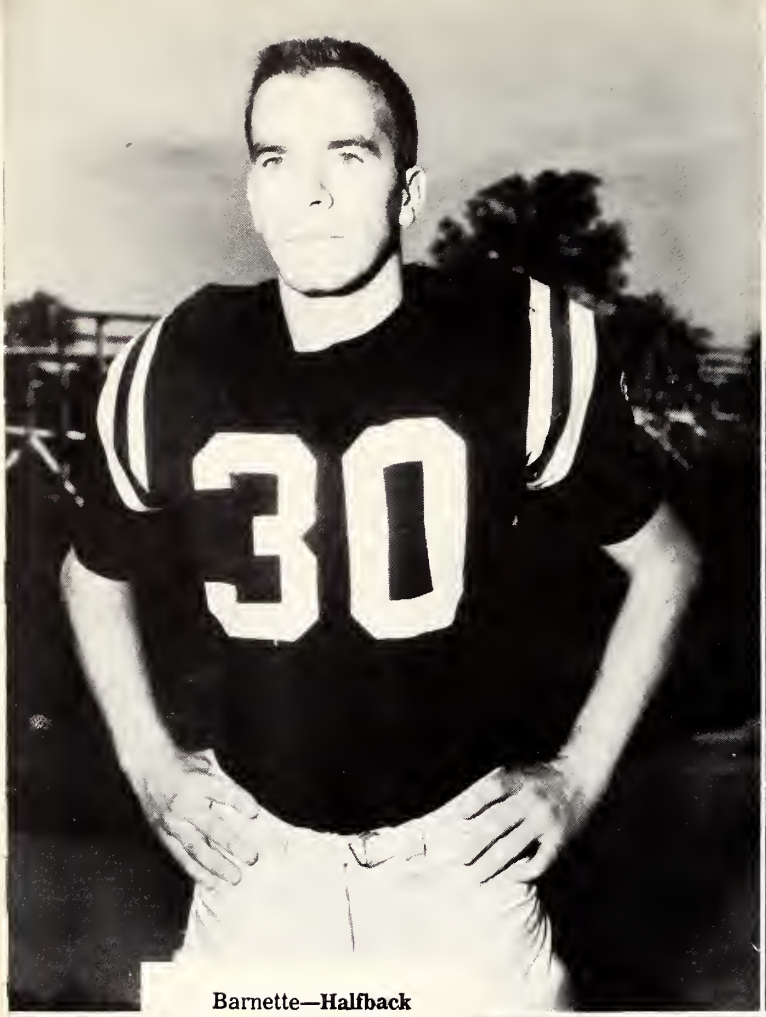

Barnette—**Halfback**
Brents—**Guard**

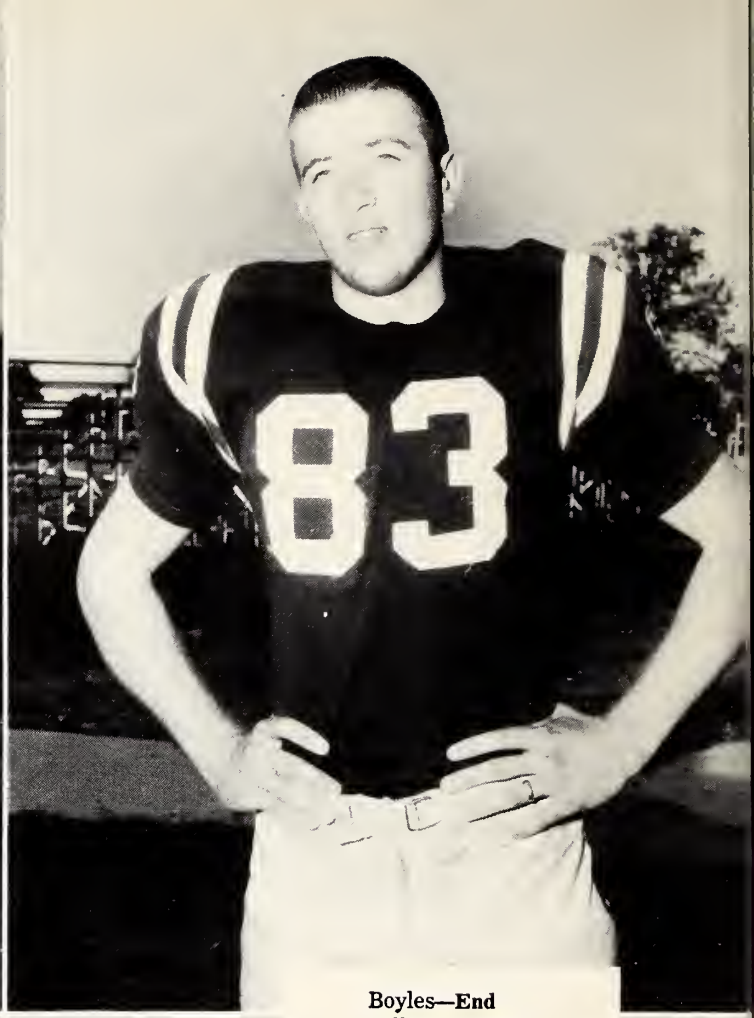

Boyles—**End**
Collins—**Center**

Duggar—**Fullback**
Hill—**Halfback**

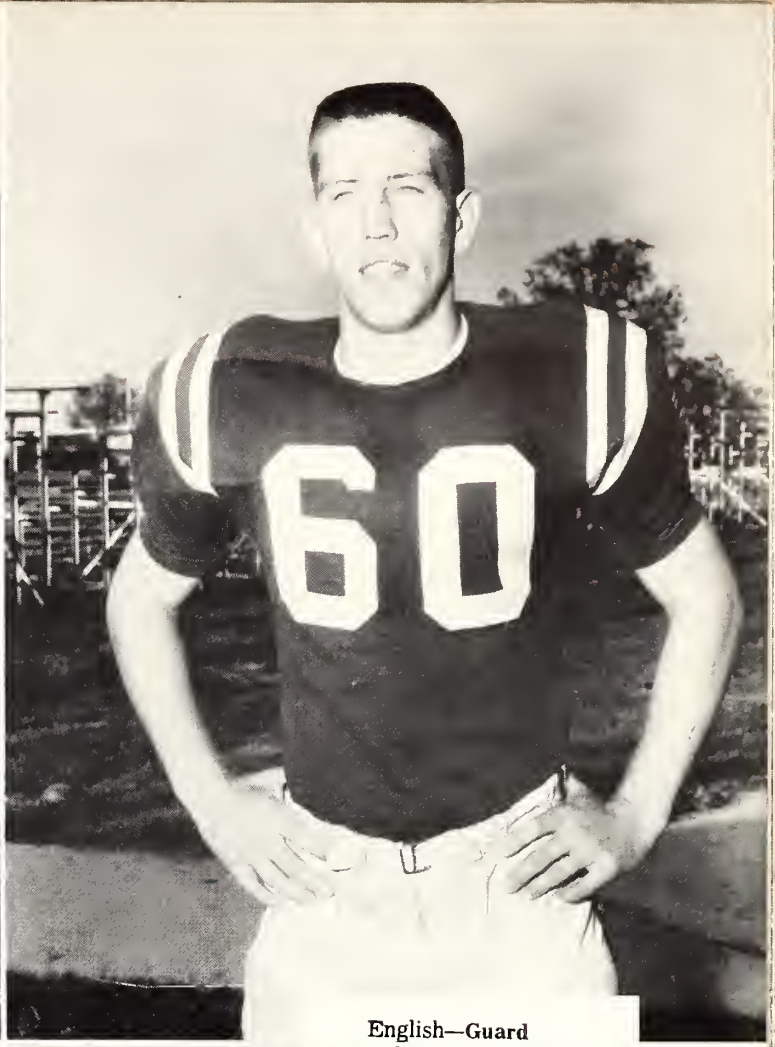

English—**Guard**
Holcombe—**Fullback**

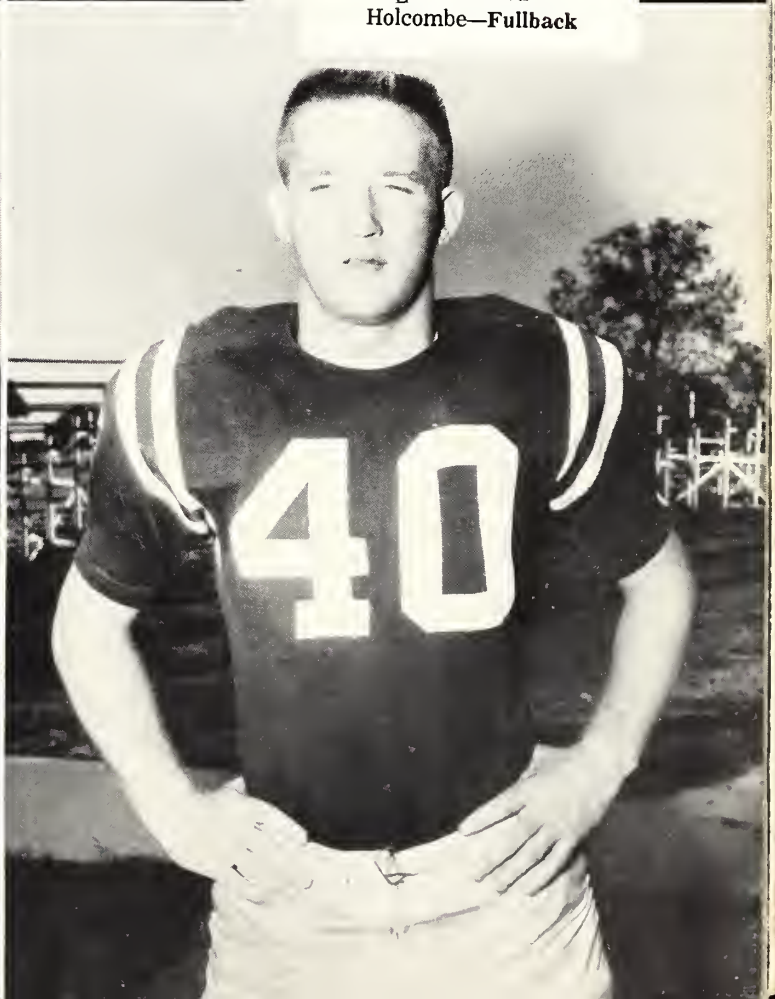

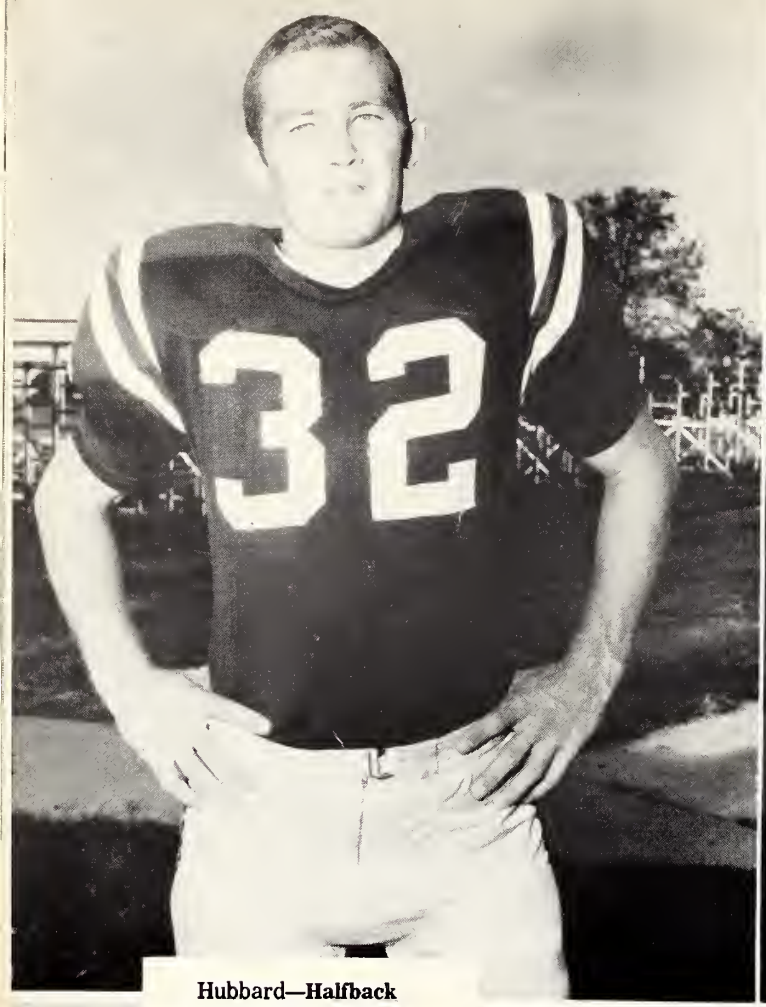

Hubbard—**Halfback**
Kuntzman—**Fullback**

Jones—**End**
Lance—**Guard**

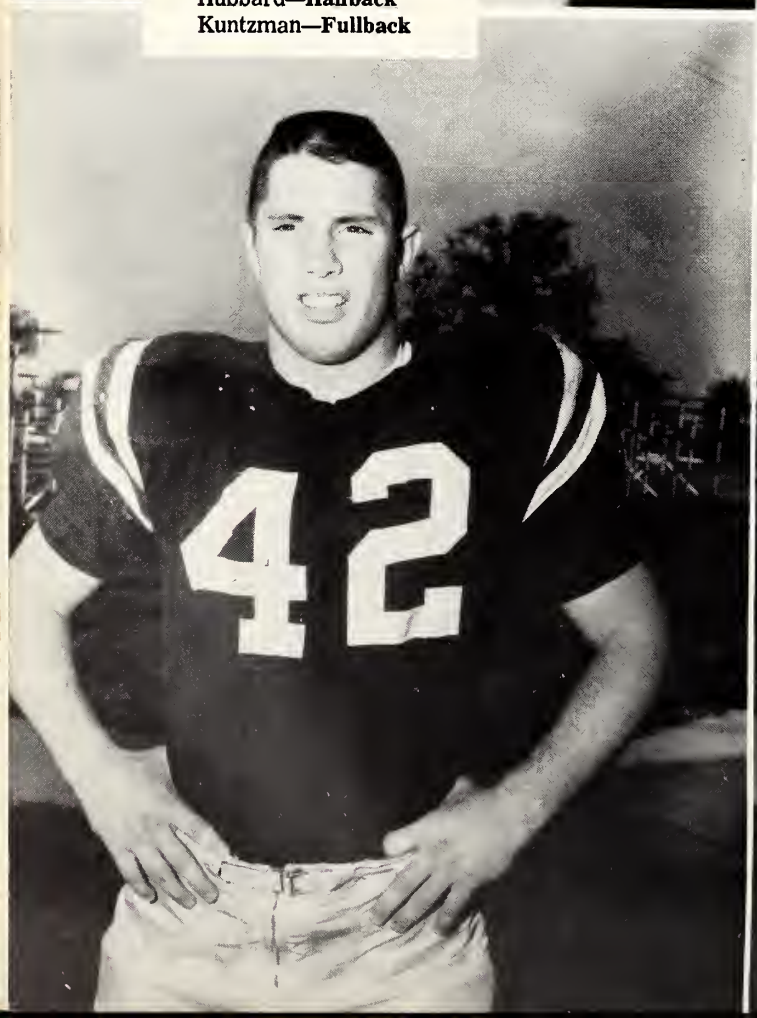

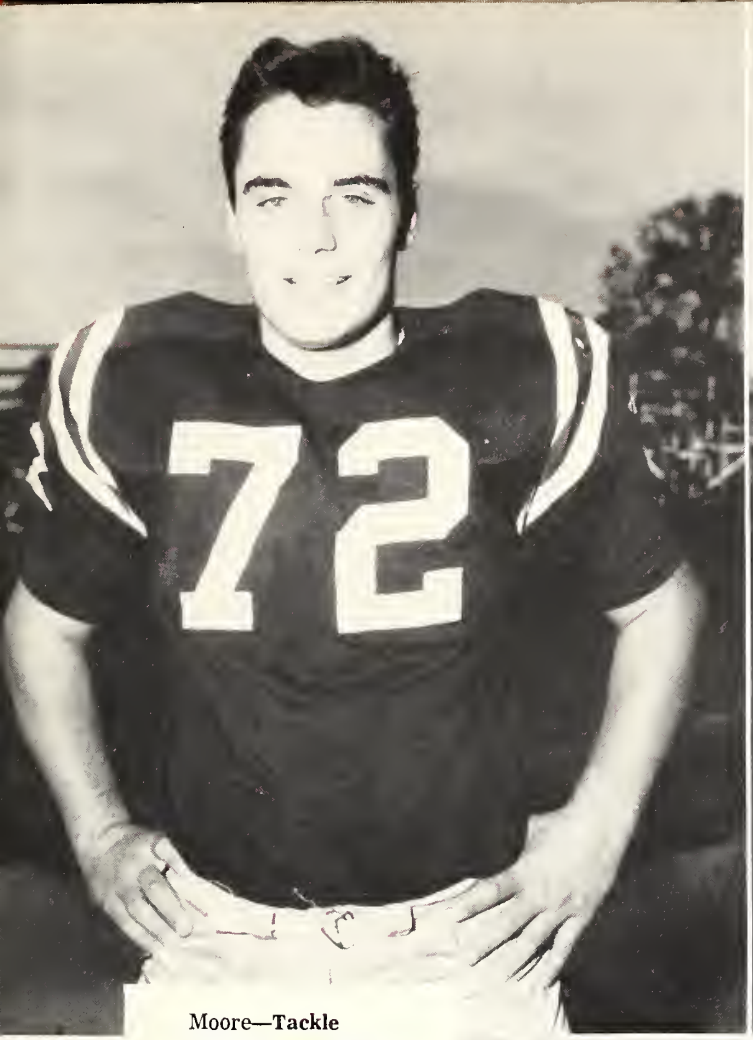

Moore—**Tackle**
Perry—**Quarterback**

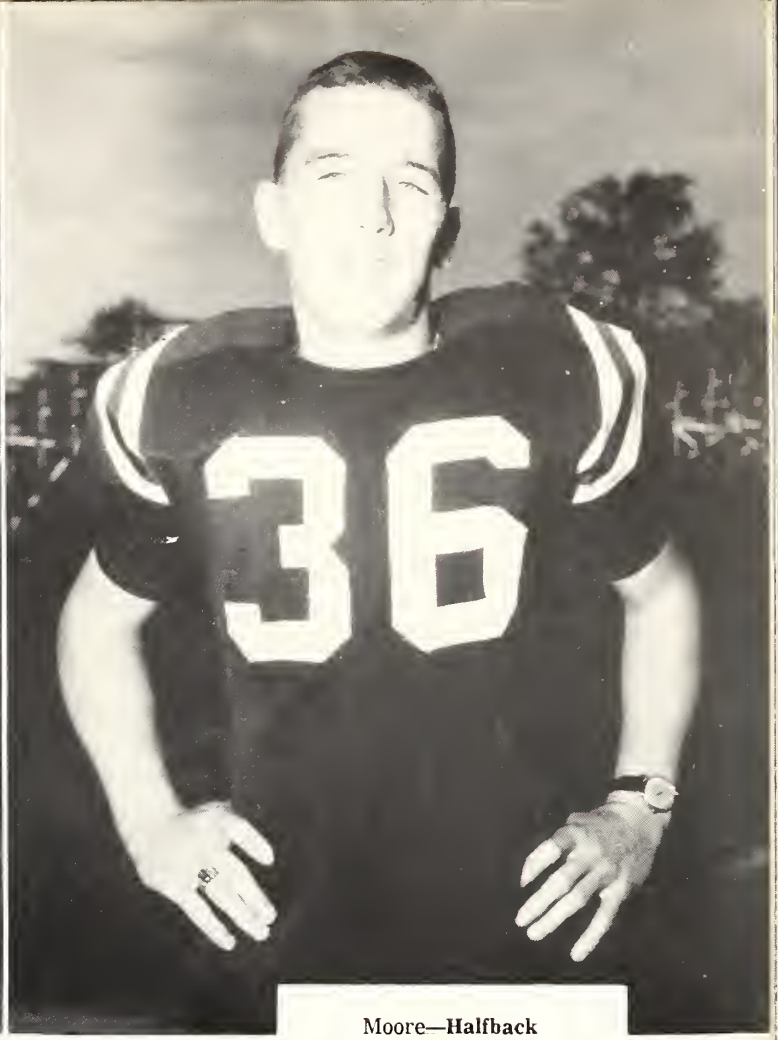

Moore—**Halfback**
Pitts—**Halfback**

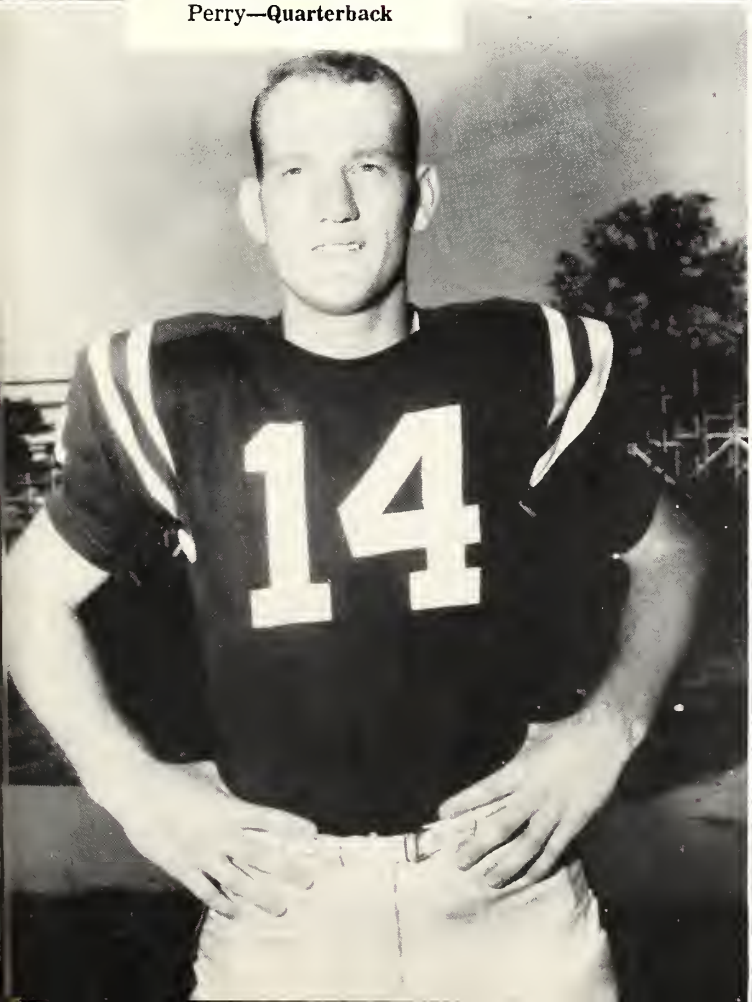

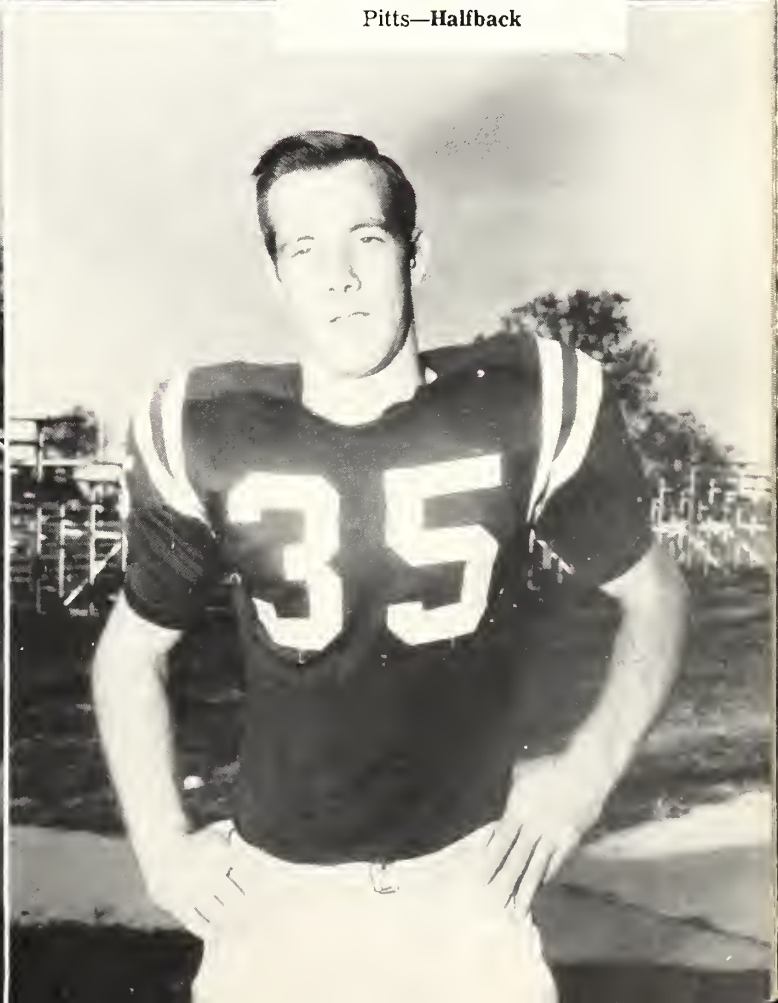

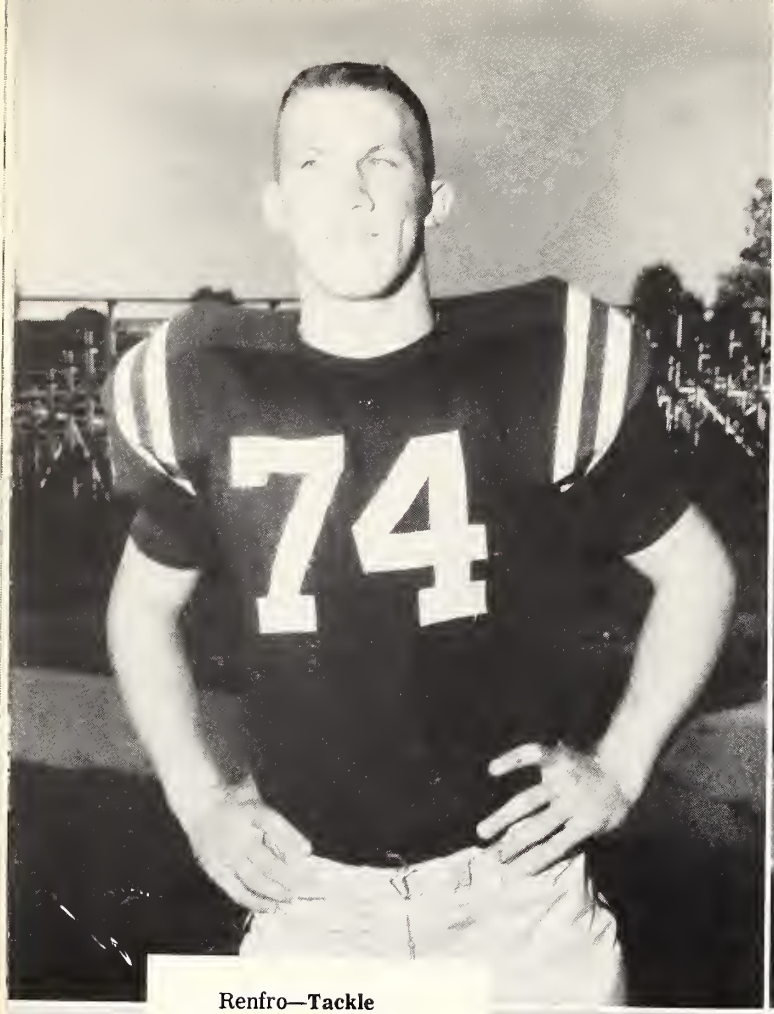

Renfro—**Tackle**
Rotenberry—**Center**

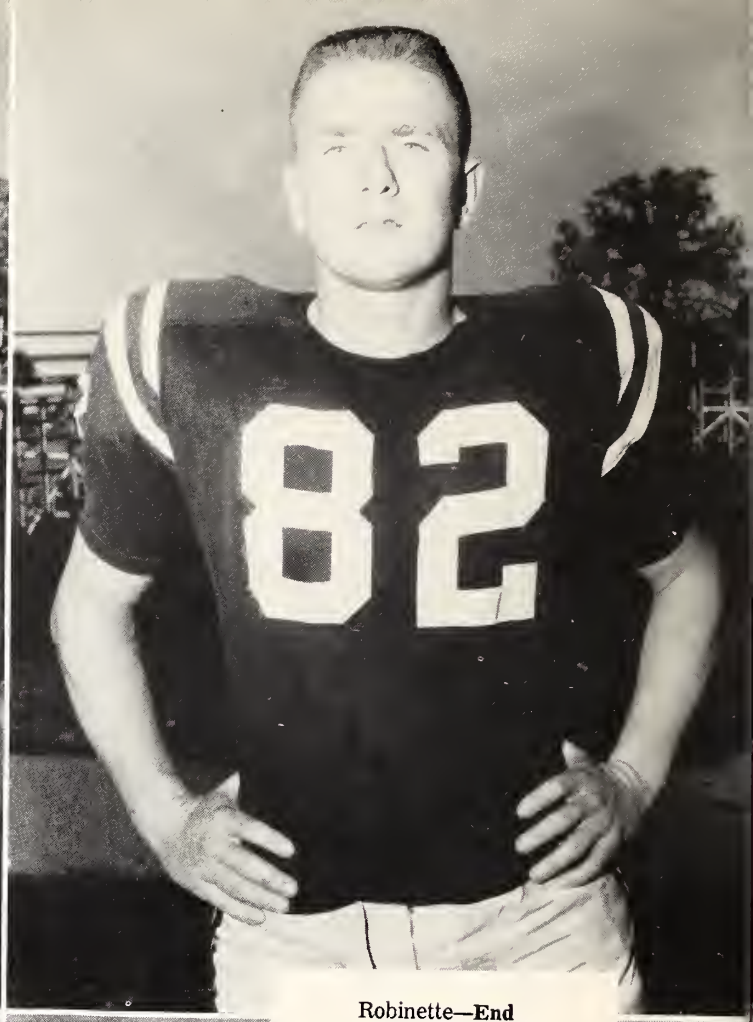

Robinette—**End**
Shields—**Tackle**

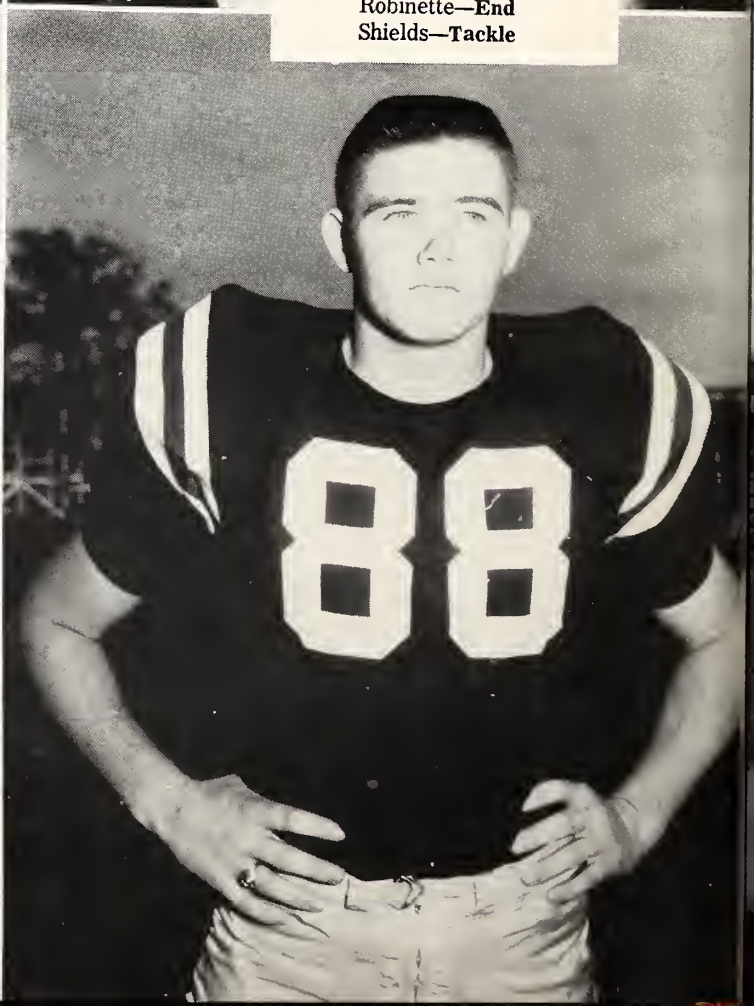

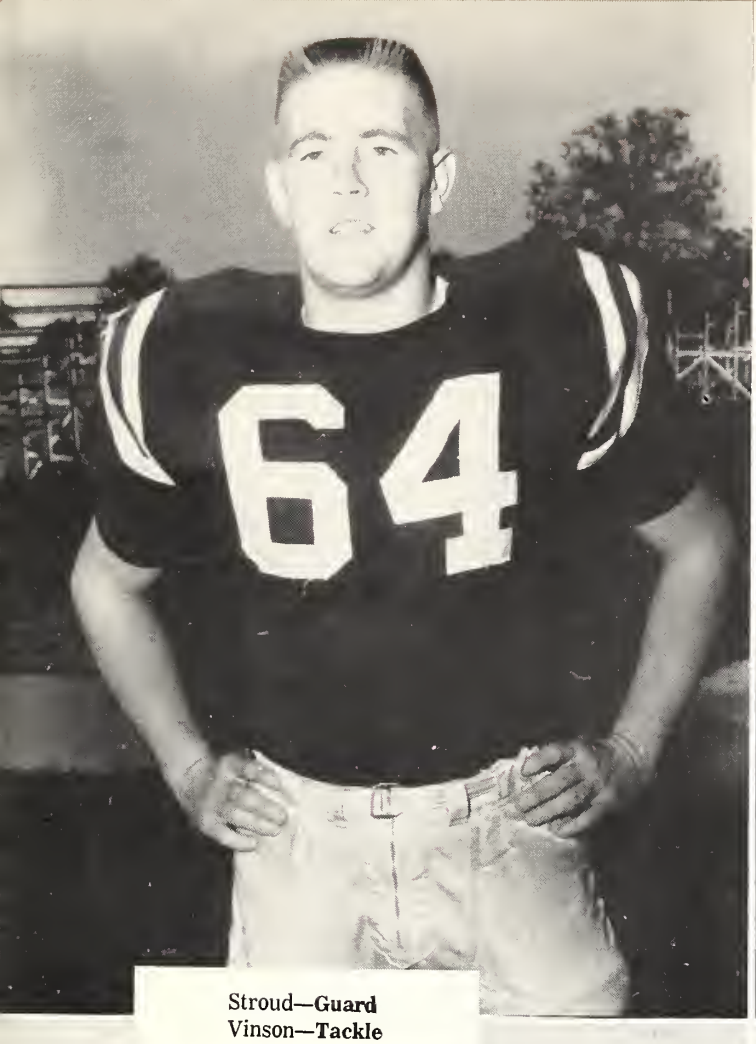

Stroud—**Guard**
Vinson—**Tackle**

Tubberville—**Quarterback**
Walker—**Tackle**

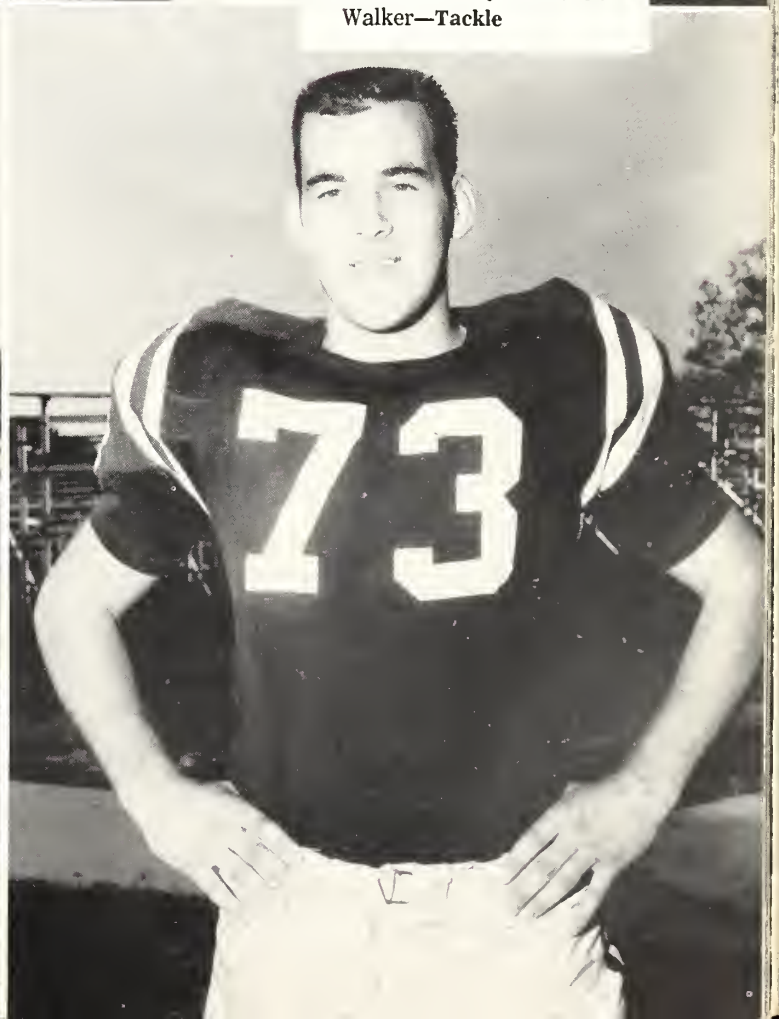

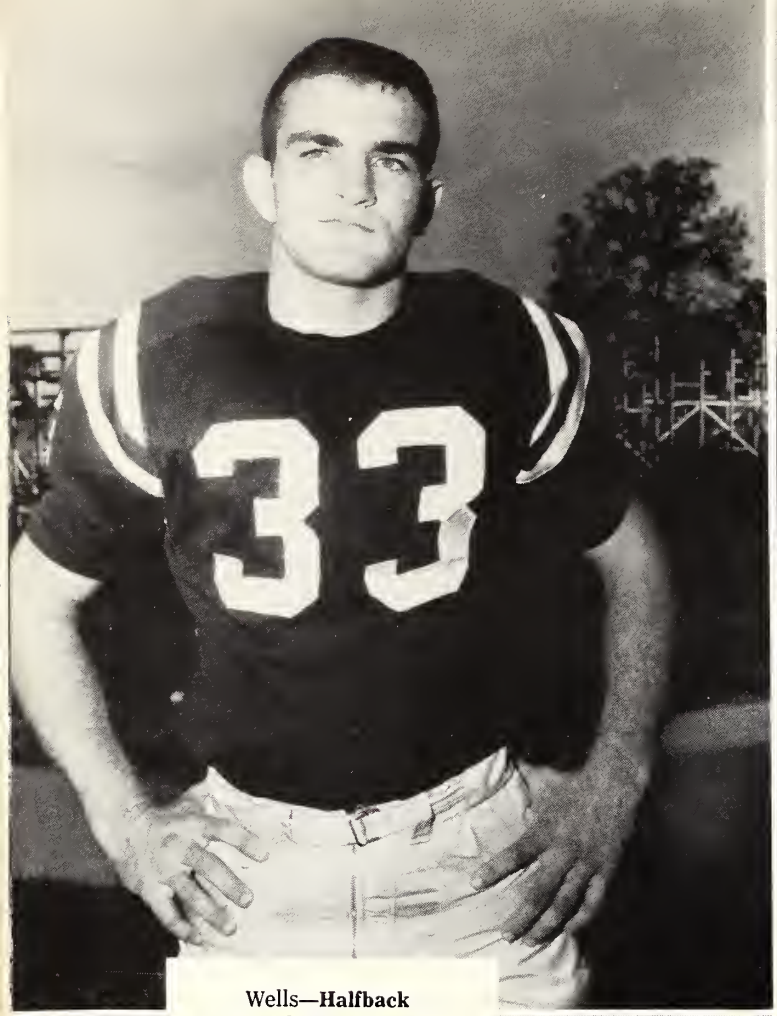

Wells—**Halfback**
Woolfolk—**Tackle**

Wilder—**Center**
Action

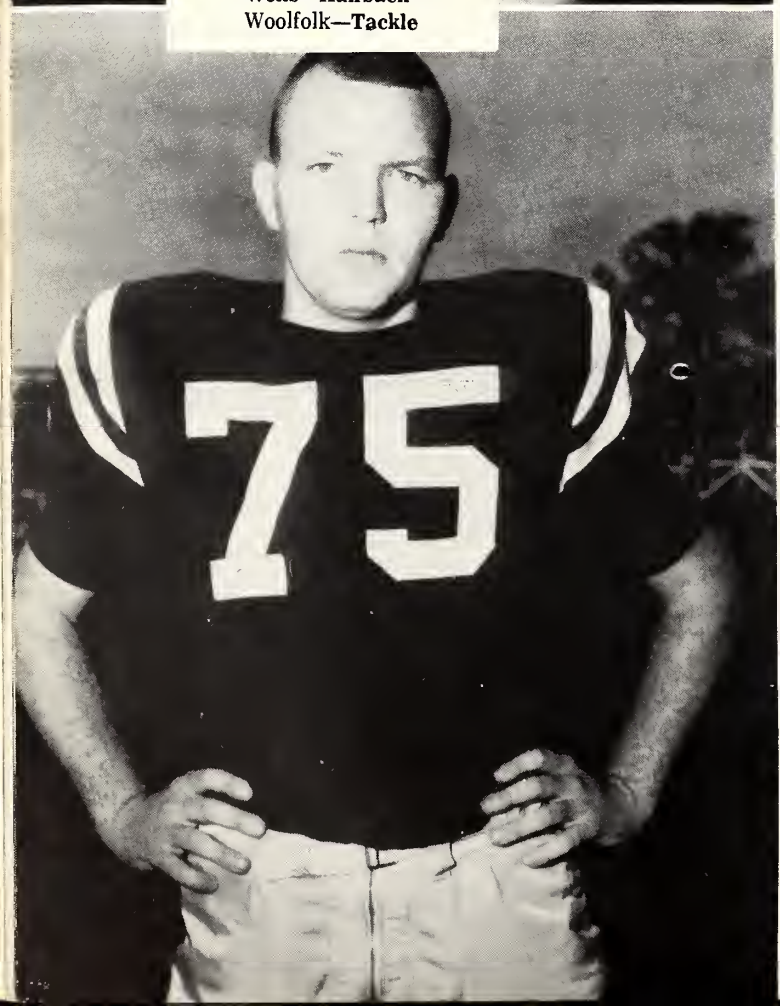

Cheer

Leaders

Imogene Kyle, Mike Chrestmen, Earle Dickerson, Marilyn Courtney, Betty Daniels, Connie Williams, Nancy Fancher, Petrecia Kopf

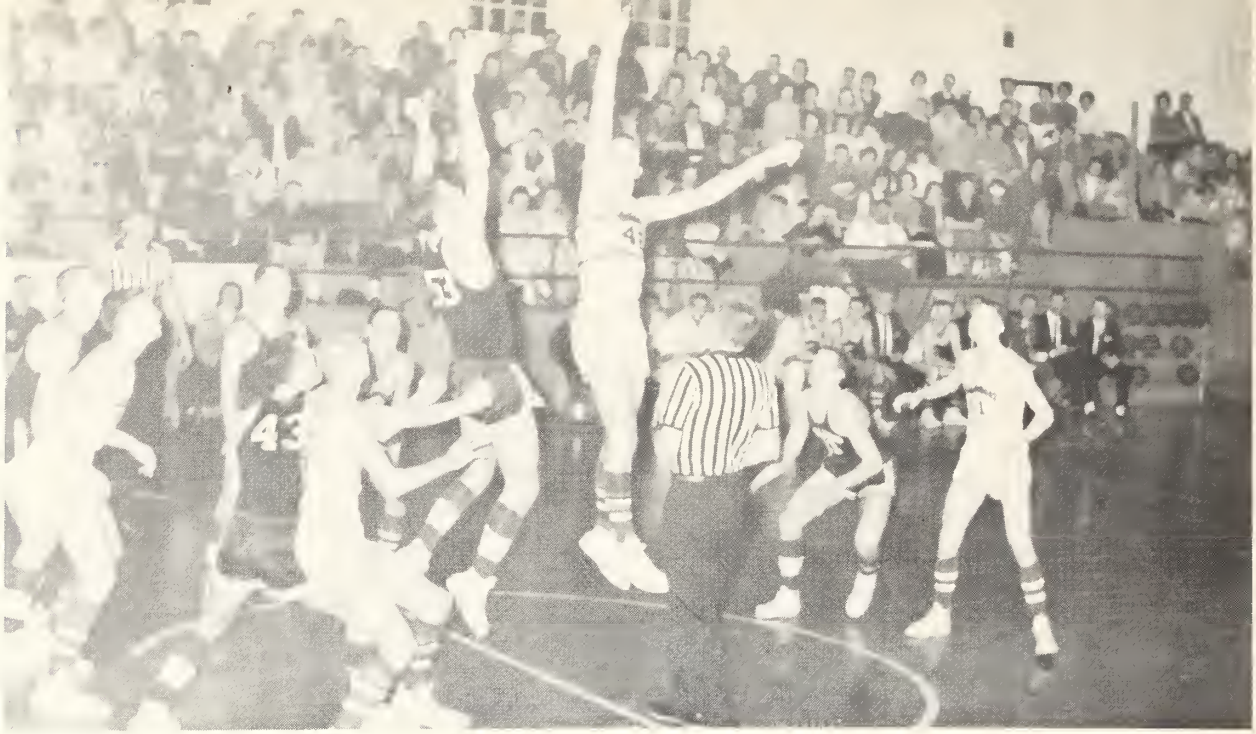

Siddall jumps high in order to bring Northwest a win.

Miles 24 was just camera shy.

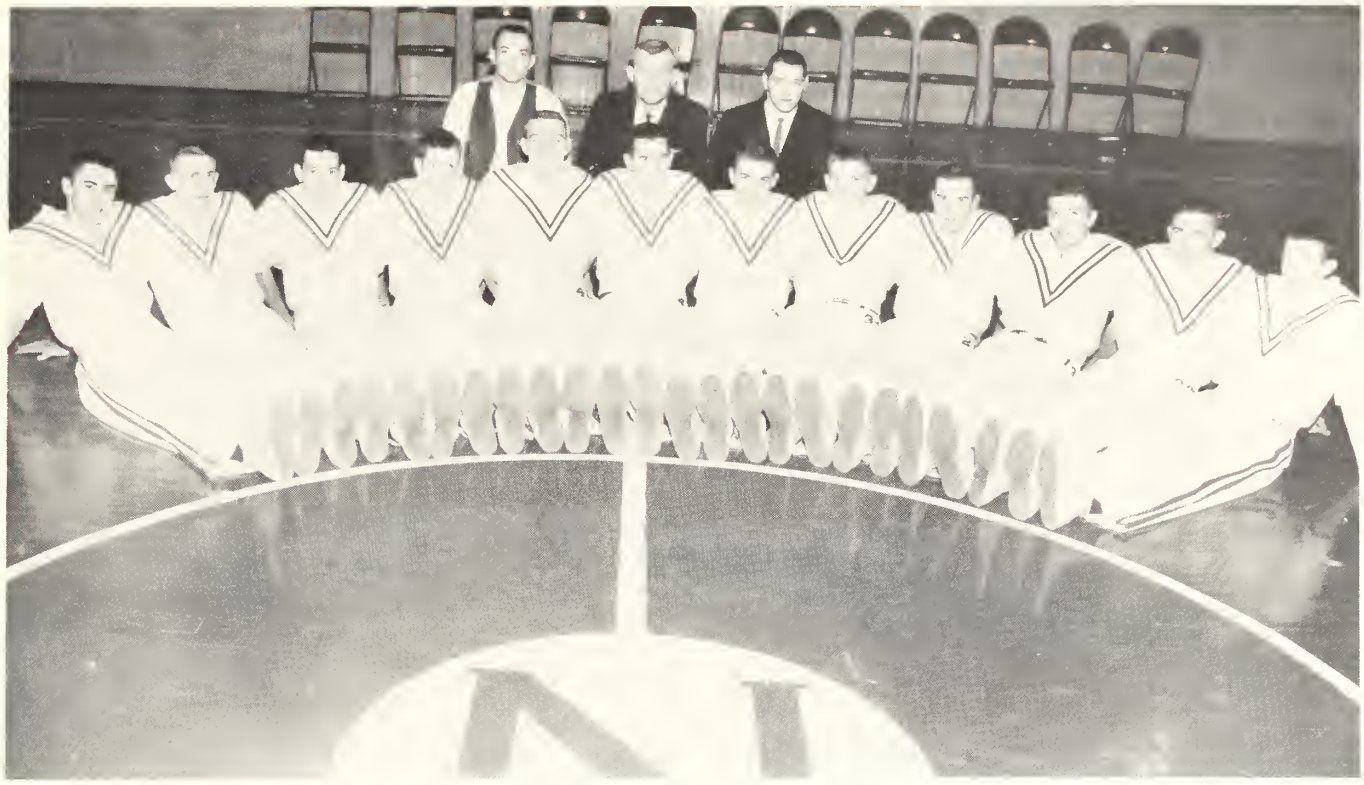

BASKETBALL SQUAD

Left to Right: Gail Goode, Larry Robins, Jimmy Bennet, Bobby Darby, Roscoe Weaver, Jimmy Siddall, Jimmy Hale Hobson, Larry Robins, Danny Simpson, Joe Boyles, Jimmy Miles, and Jimmy Steward.
Manager—Jack Clayton. **Coaches**—Oakley and Rath.

BASKETBALL COACHES
Henry Rath and William C. Oakley

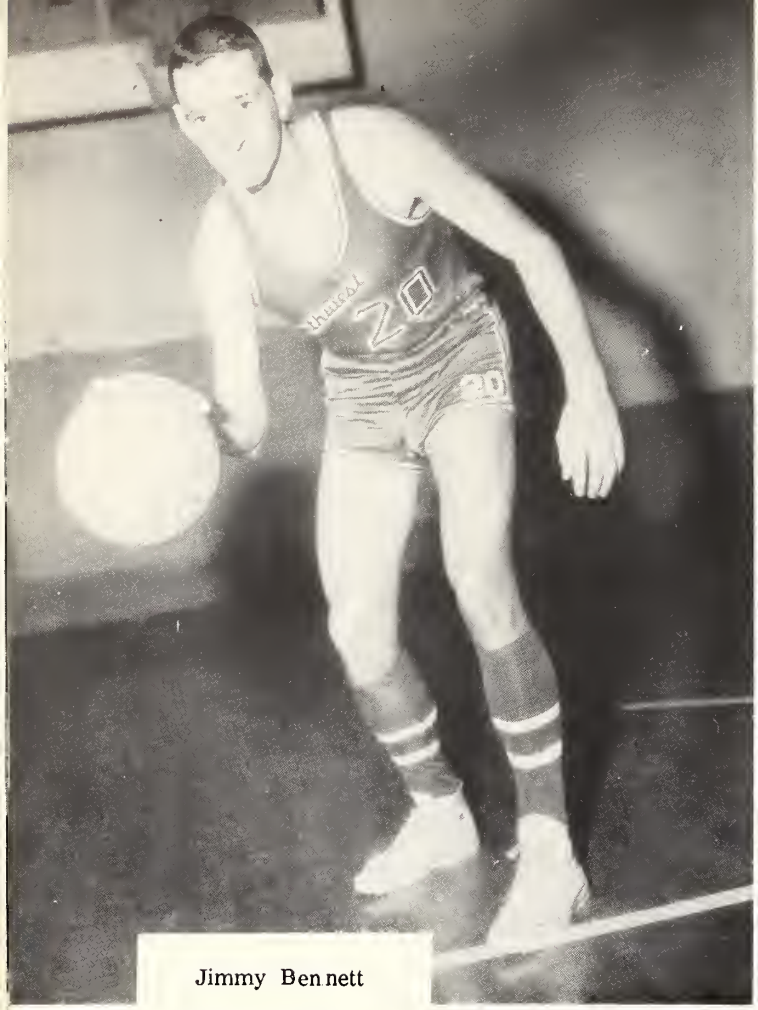

Jimmy Bennett

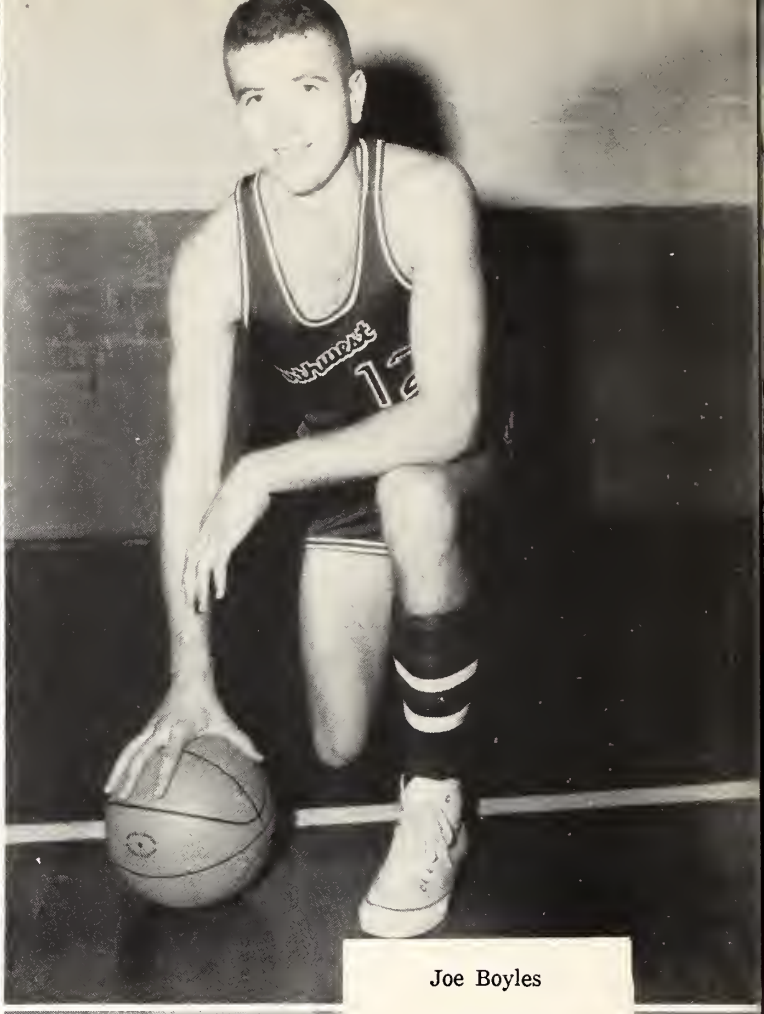

Joe Boyles

Bobby Darby

Gail Goodie

Jimmy Hobson

Larry Robbins

Jimmy Miles

Larry Robbins

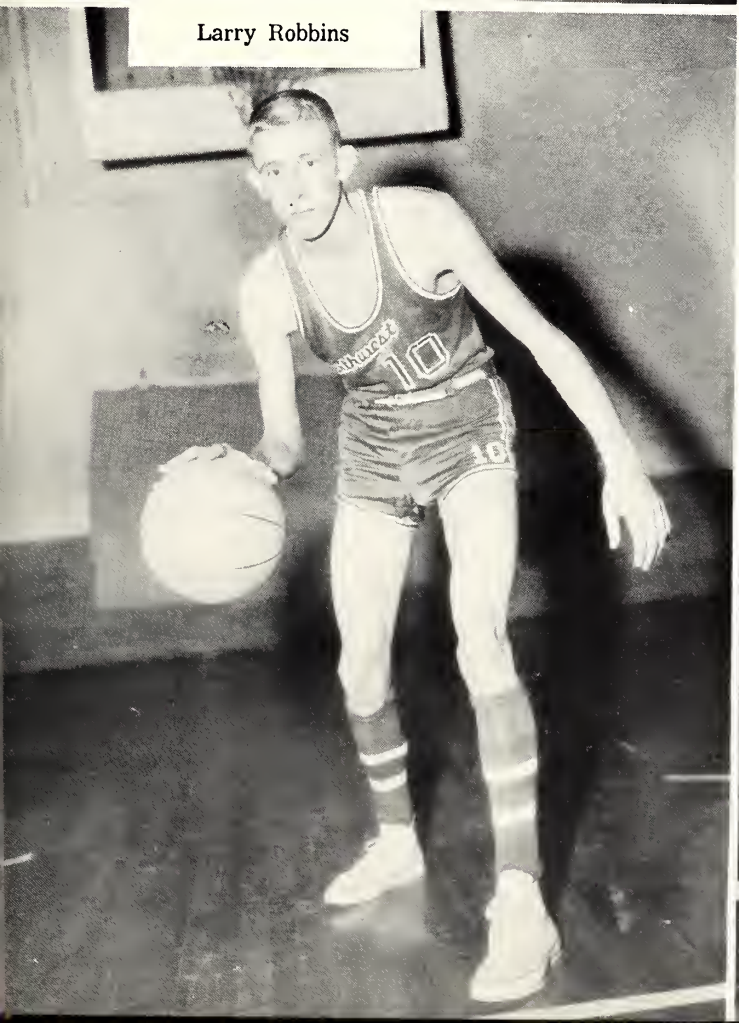

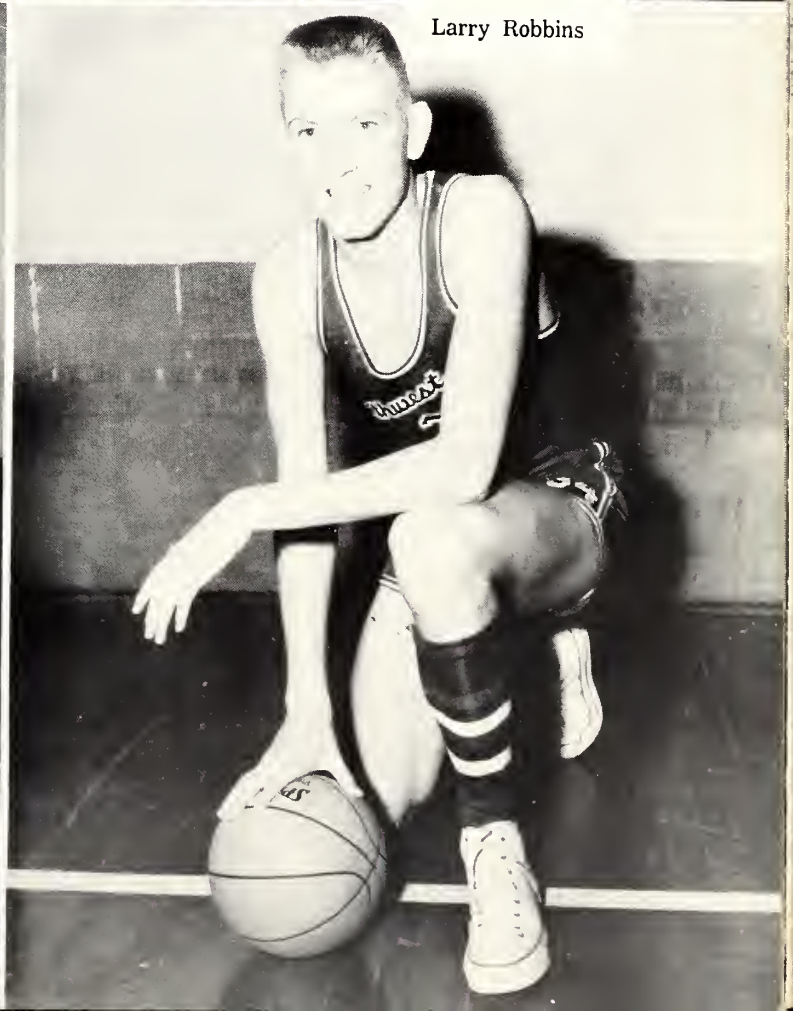

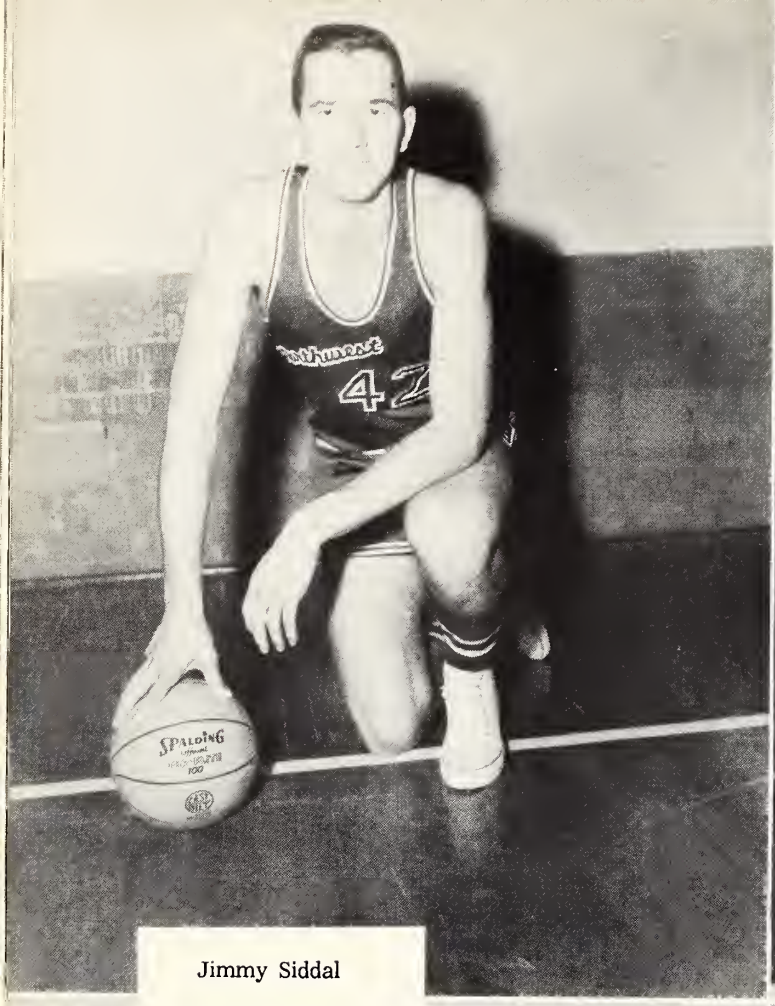

Jimmy Siddal

Jimmy Steward

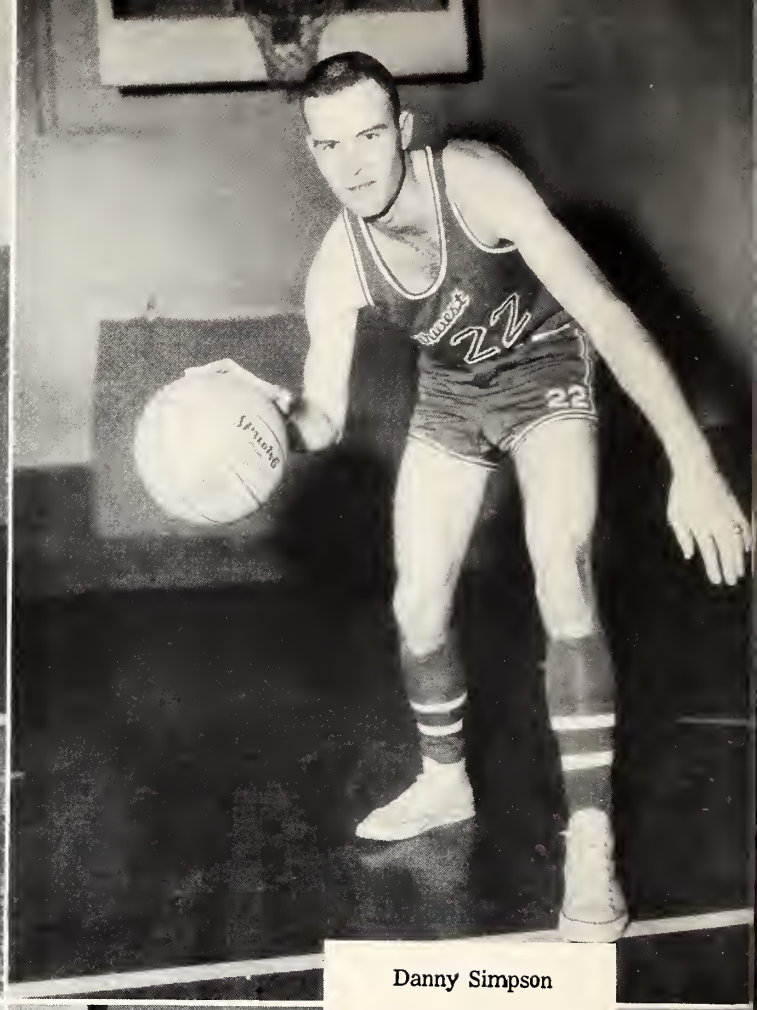

Danny Simpson

Roscoe Weaver

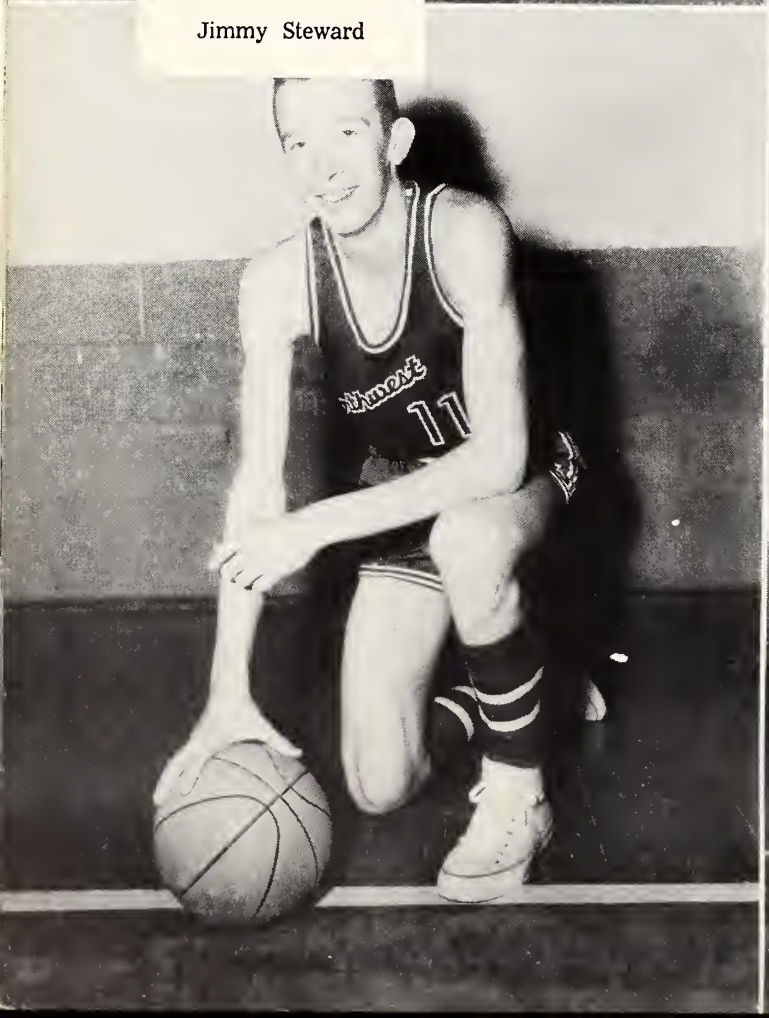

Features

Hall Of Fame

Jimmy Hale Hobson

Jane Stewart

Membership in the Hall of Fame is the highest degree of recognition that a student may attain. The members are chosen by the faculty on the basis of character, scholastic ability, constructive leadership, and contribution to the betterment of Northwest.

Those receiving this honor of being selected to the 1962 Hall of Fame are:

Jimmy Hale Hobson
Andy Baker
Joe Tennyson
Joyce Mathis
Jane Stewart

Joe Tennyson

Andy Baker

Joyce Mathis

MISS NORTHWEST—Joyce Mathis

MR. NORTHWEST—Andy Baker

Most Beautiful

Joyce Mathis

MOST HANDSOME—Gail Goode

Beauty

Kaffie Mallette

Beauty

Rita Mixon

Gloria Rotenberry

Tommye Stone

Beauty

Nancy Veazey

Beauty Nominees

Charlie Overton

Robert Renfro

Joe Tennyson

Preferred Men

Mike Chrestman

Jimmy Miles

Preferred Men

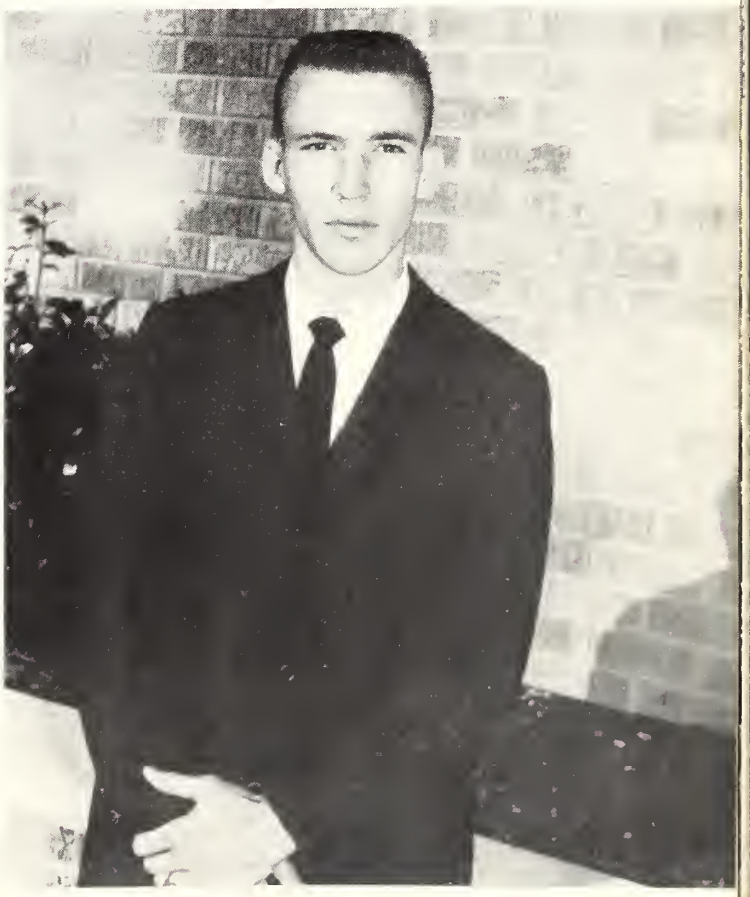

Jimmy Morris

Nancy Rogers

Gloria Rotenberry

Connie Williams

Favorites

Madolyn Childers

Petrecia Kopf

Favorites

Jamie Miller

Who's Who In The Classroom

Jewel Aiken—**Education**

Aaron Goolsby—**Agriculture**

H. B. Ross—**Engineering**

Jane Stewart—**Journalism**

Madolyn Childers—**Physical Education**

Jere Maki—**Physical Education**

June Powell—**Science and English**

Janice McCown—**Cosmetology**

Who's Who In The Classroom

Who's Who In The Classroom

Joyce Hardin—**Social Studies**

Tate Murley—**Technical Education**

Joyce Mathis—**Business**

Flo Jean Cobb—**Speech**

Special Events

Homecoming

Maid—Nancy Veazey; **Maid**—Kaffie Mallette; **Queen**—Joyce Mathis;

Maid—Gloria Rotenberry; Maid—Tommye Ann Stone.

HOMECOMING QUEEN—Joyce Mathis

Student Council President, Andy Baker, crowns Joyce Mathis, escorted by Danny Simpson.

Peck Bouchillon Mack Seales Danny Simpson Jerry Plunk Gail Goode
Nancy Veazey Kaffie Mallette Joyce Mathis Gloria Rotenberry Tommye Stone

Homecoming Court With Escorts

Visitors arrive early for the big day.

Registration was held in the Library.

Homecoming Activities

The whole family comes to Homecoming.

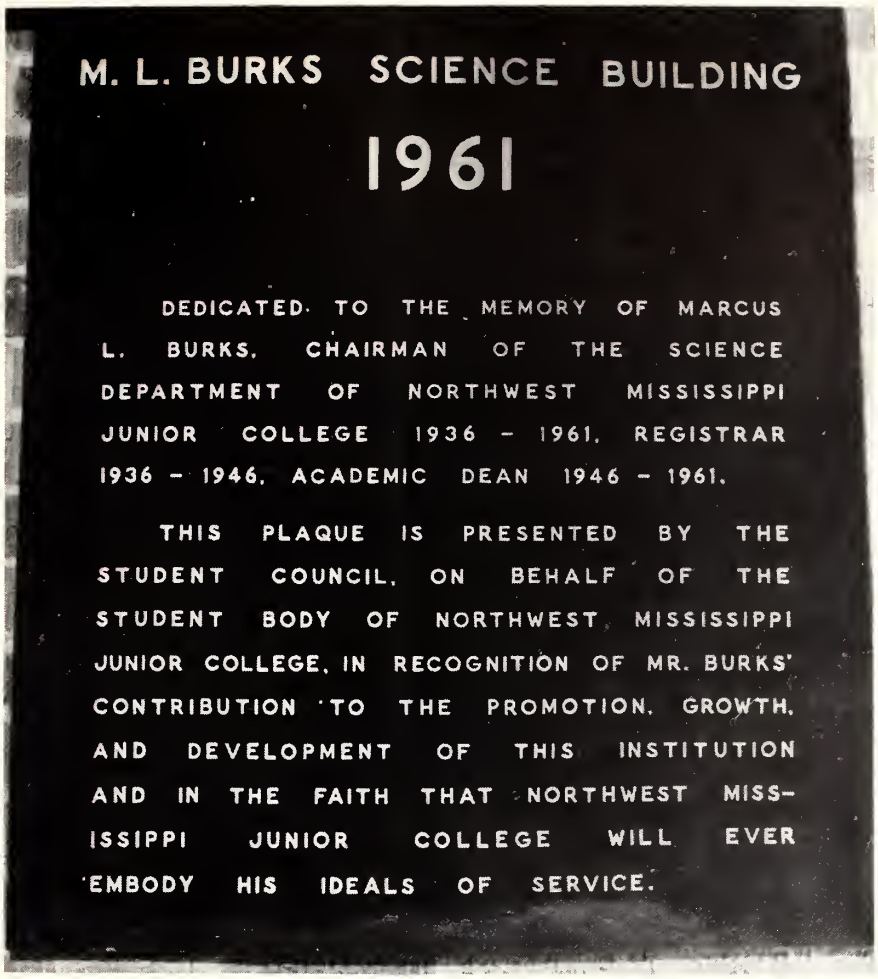

Plaque for the New Science Building

Mrs. Burks receives Resolutions from the Board President, Don Bartlett.

Mr. McLendon makes the dedication speech.

Dedication Ceremonies

Hardwork paid off in these attractive floats for the parade.

The winning float

Ranger Graveyard

Homecoming Dance

Misses on Parade

The cast awaits the explosion of the ghostly wife of Charles Condomine.

Blithe Spirit

"Hello, Charles, Darling! Don't want me around, huh?"

"Madame, you've got to help me get rid of the ghosts of my two wives!"

"Have a drink on the house, Doctor."

"If we could only find a way to get back to our ghostly havens!"

Jane Stewart, editor of the Ranger Rocket, speaks at the Banquet.

Charles Smith looks on as a speaker uses audio-visual aids.

The Tea given in the President's home to honor the visitors.

Talent Show

The winners, Joe Candlish, Patricia Lyons, and Wayne Hill—The Blue Notes.

Contestants: Nancy Rogers, Mallory Hentz, Jim Smith, and James Finch.

Jimmy Brashear's Band played for the Christmas Dance.

The Dance was held in a gaily decorated gymnasium.

Christmas

BSU members at the Christmas Party given for the Crippled Children's Hospital.

Nancy Rogers and Claudia Powers talk to Santa.

Nita Hardin decorates the Library Christmas tree.

Debate Participants: Bill Gates, Neil Davis, Jimmy Morris, and Don Locke.

Speech Participants: Mary Davis, Jimmy Hilderbrand, Norma Lyons, and Sherry Ross.

Dancers practice for the play.

The orchestra for the play.

Brigadoon

These boys operated the lights.

Mr. Lundie explains the miracle of BRIGADOON.

Viewing the wedding dance.

Brigadoon

Beaton's dead!

The whole cast gathers to watch the Sword Dance by Doug Cochran and Tommy Fuqua.

The Dancers perform the Bonnie Jean Ballet.

SPRING FORMAL QUEEN
Miss June Davidson
Escort—Doug Cochran

Student Body President, Jimmy Morris, crowns Queen June

THE LEAD-OUT

Maid—Pat Car-Lee
Escort—Tommy Wade

Maid—Joyce Mathis
Escort—Danny Simpson

Maid—Betty Jane Daniels
Escort—Spencer Anthony

Maid—Virginia Pettie
Escort—Peck Bouchillon

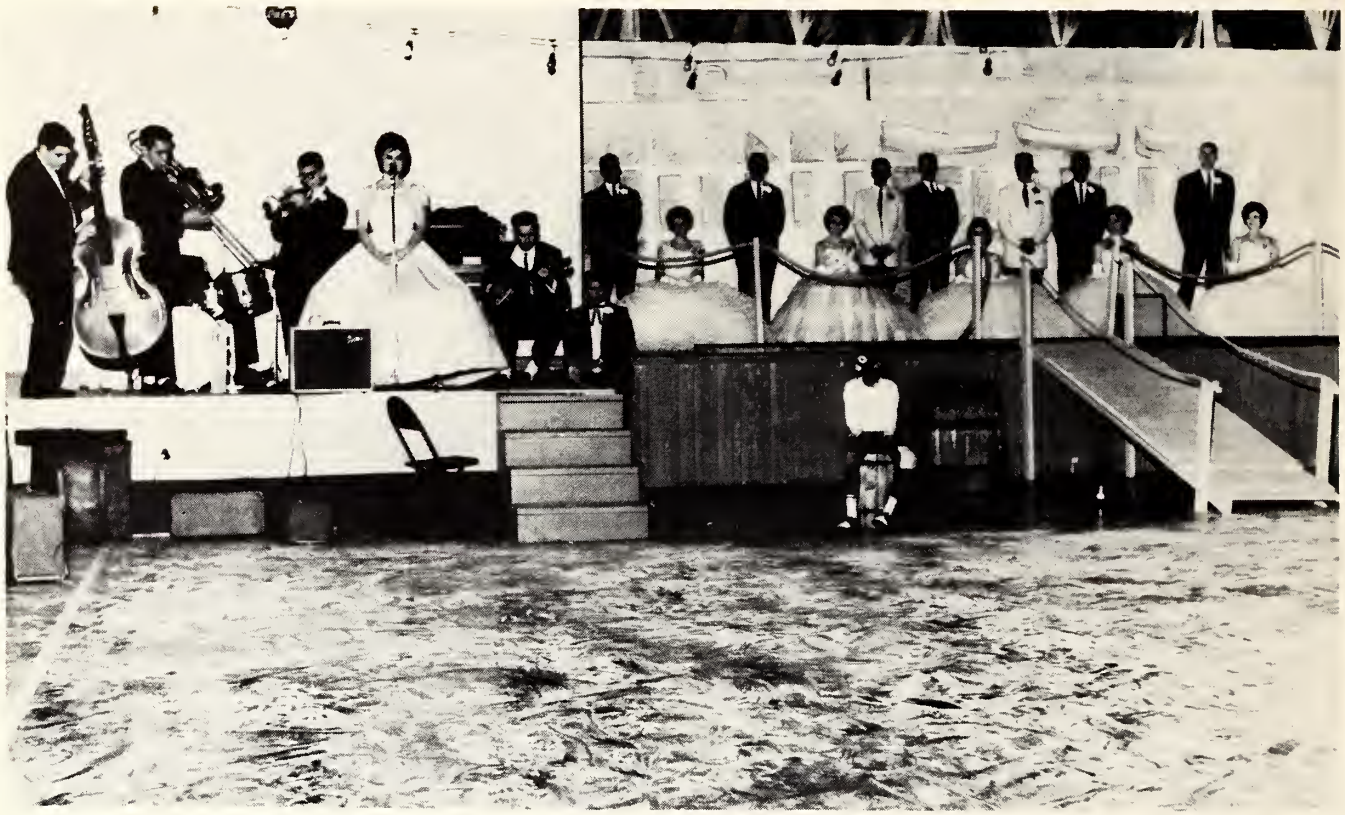

The Queen and her court watch the floor show.

THE DANCE

Left: Billy Rotenberry and Madolyn Childers dressed to carry out the theme of the Spring Formal, "Show Boat."

Lower left: Tap Dancers were part of the floor show.

Lower right: Cindy Leigh does the Can Can

KEEP ON, YOU'LL GET IT RIGHT

CAN'T FIGURE THIS SHORTHAND

We Studied Some

THE WAY MOST OF US STUDY

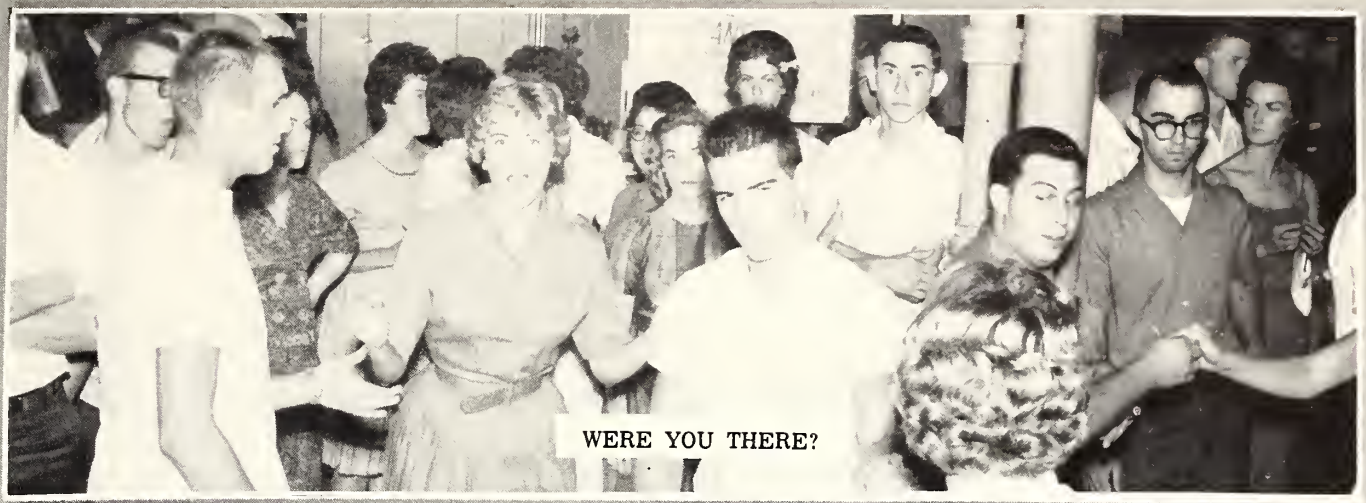

WERE YOU THERE?

It's Always Party Time

FACULTY TOO?

BET IT ISN'T EVEN SPIKED

THAT'S NOT THE WAY I HEARD IT.

Course in

IN THE MIDDLE OF THINGS

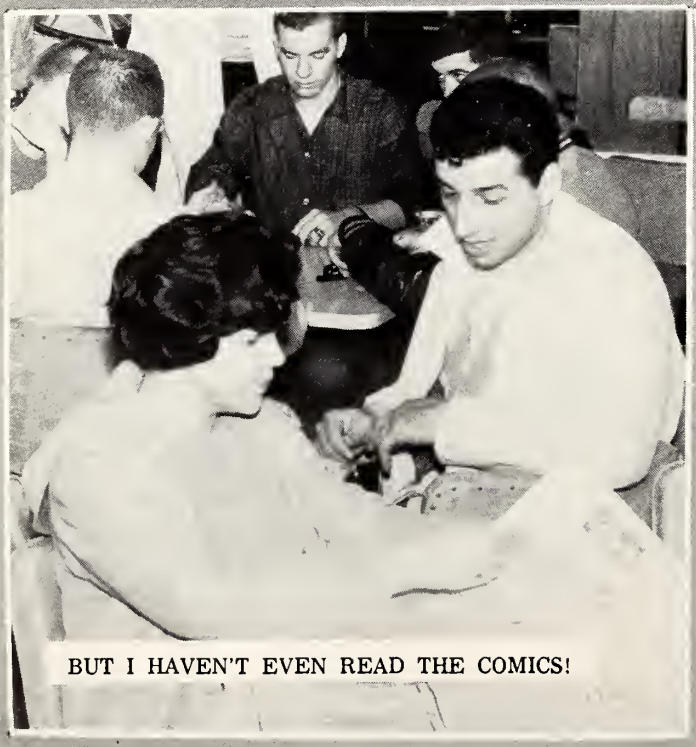

BUT I HAVEN'T EVEN READ THE COMICS!

Recology

SOME PEOPLE HAVE ALL THE LUCK!

Jus' Reckin'

WHO'S WINNING?

Girls' Dorm

HEY, IT'S MY TURN NOW!

YOU'RE LATE AGAIN!

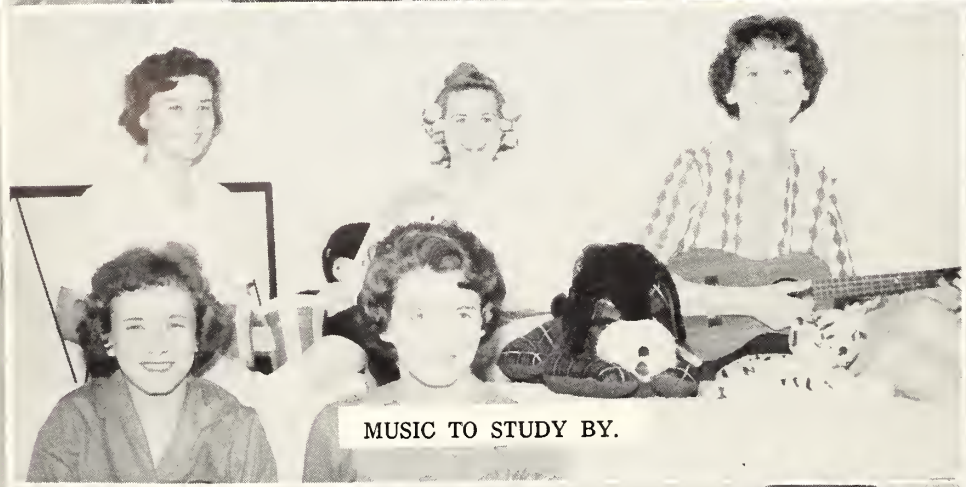

MUSIC TO STUDY BY.

FUTURE HOMEMAKERS OF AMERICA?

Boys' Dorm

NORTHWEST'S CASTRO

MUST BE HIS FIRST SHAVE!

BUT IT'S ONLY MAKE BELIEVE.

Night

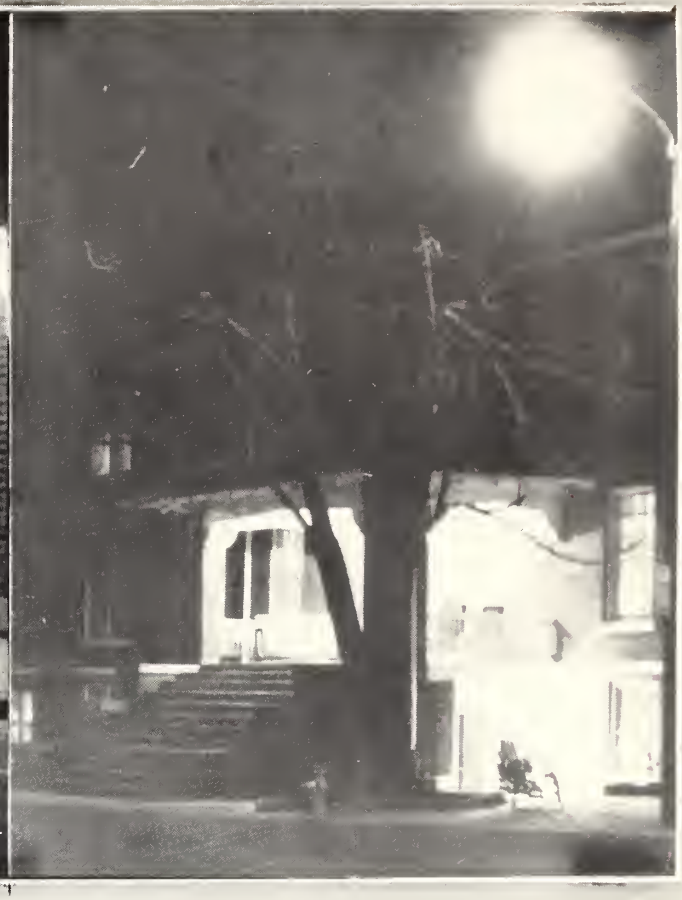

Life

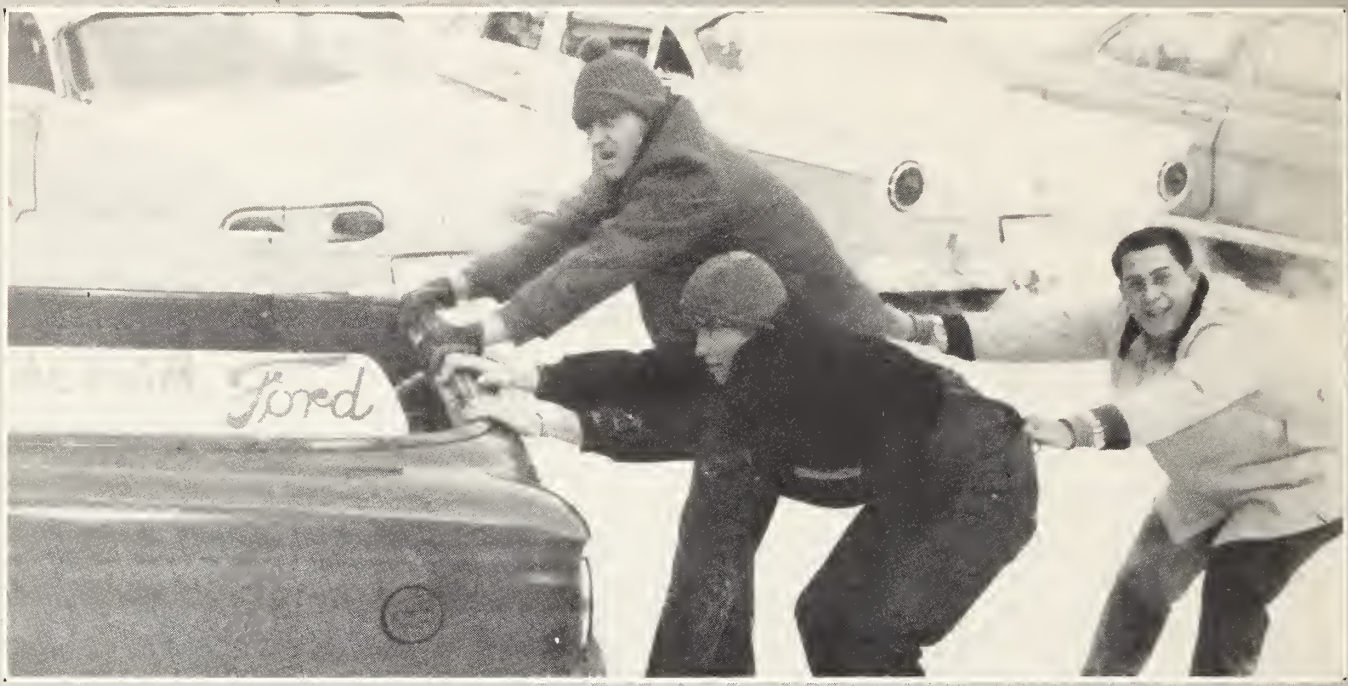

Snowed,

Didn't it?

Kampus

MRS. MAC, MRS. BOBO, AND A "FRIEND"

SPRING HAS SPRUNG!

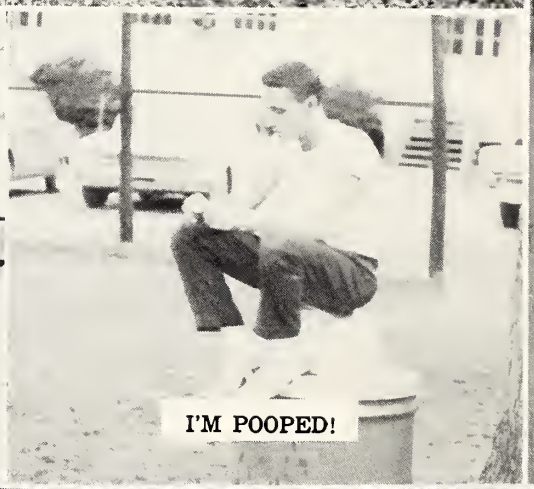

I'M POOPED!

IT'S BEEN A WEEK SINCE I'VE BEEN HOME!

Kapers

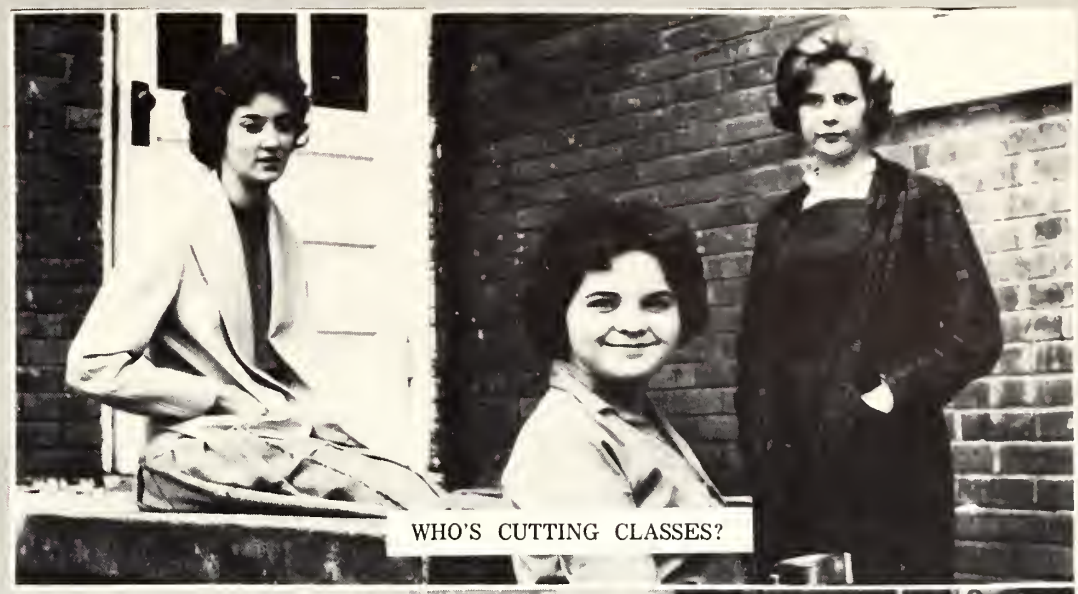

WHO'S CUTTING CLASSES?

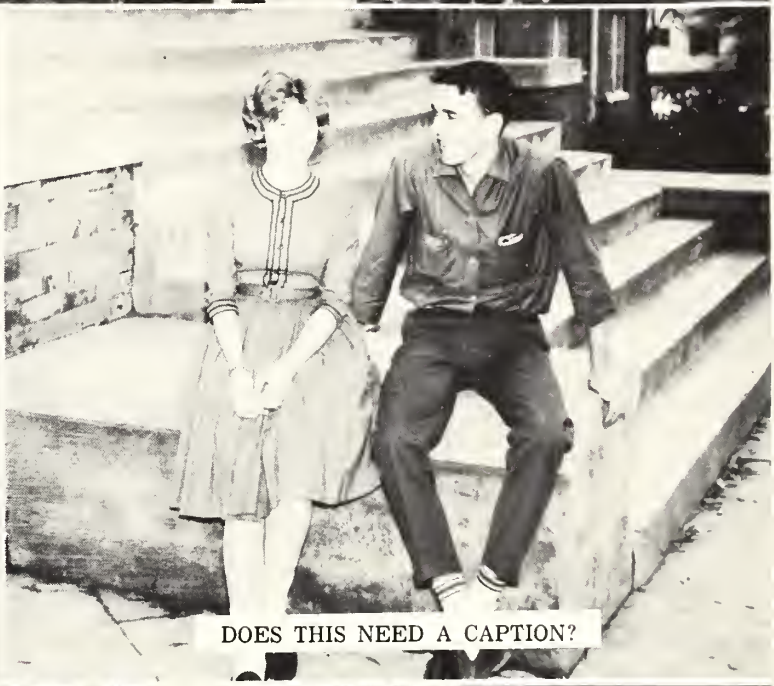

DOES THIS NEED A CAPTION?

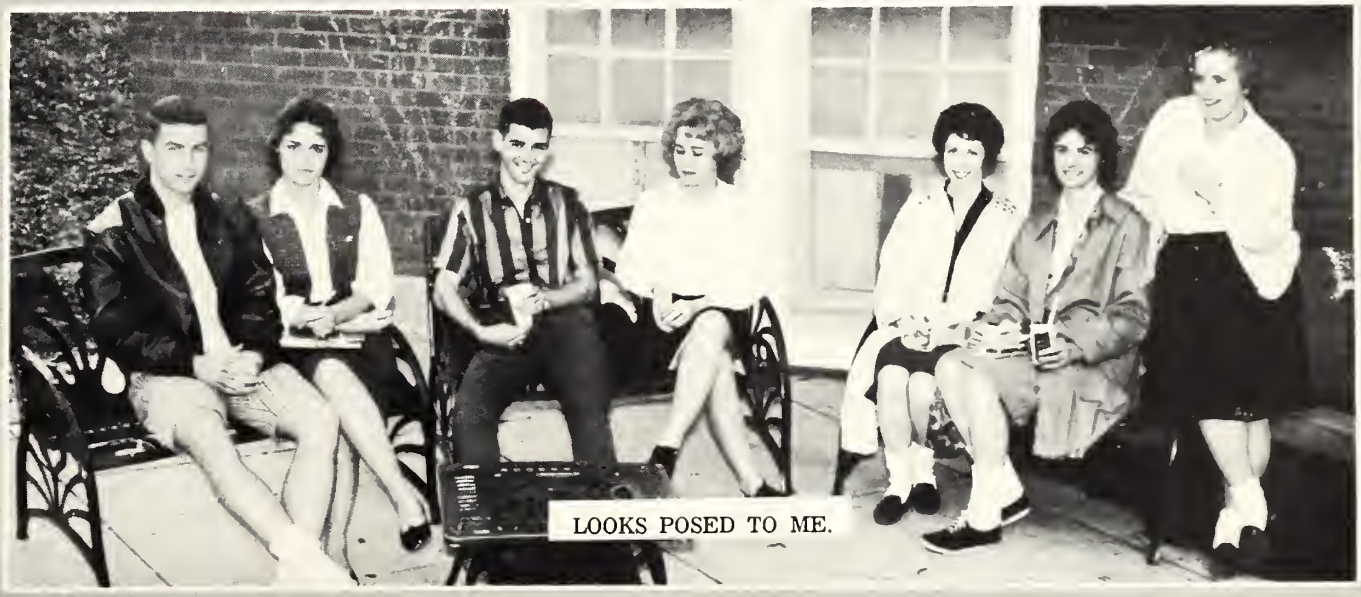

LOOKS POSED TO ME.

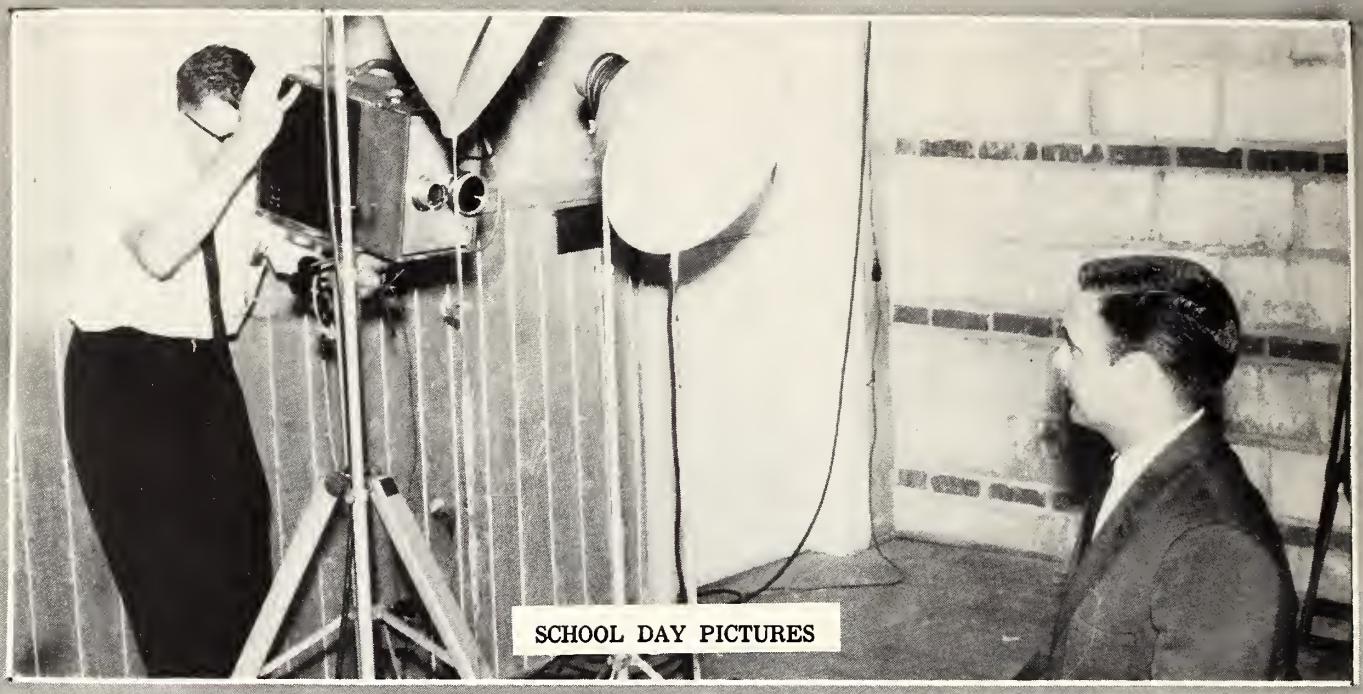

SCHOOL DAY PICTURES

Remember?

MR. AND MRS. HOBO

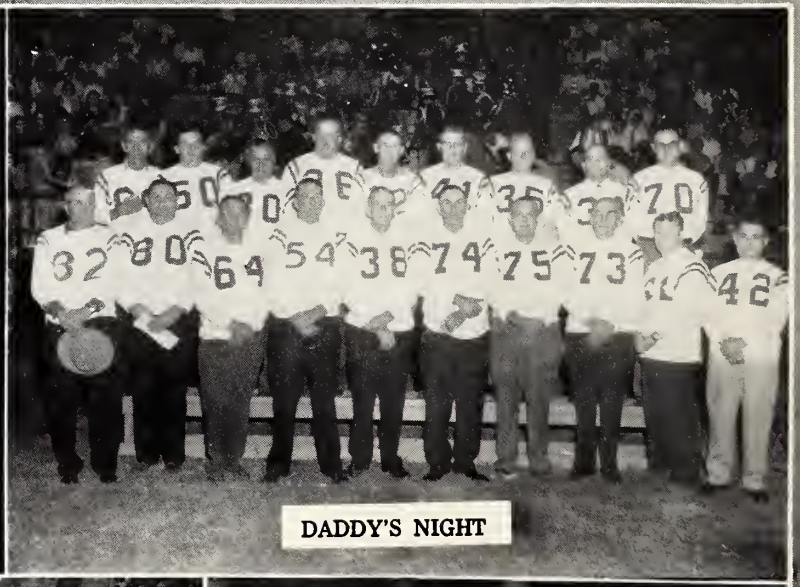

DADDY'S NIGHT

HOMECOMING

HOBO PARTY

Sophomore Snap

SCHOOL BUS

Graduating Sophomores march to the Auditorium for the Baccaleaureate Sermon.

GRADUATION AND FAREWELL TO NORTHWEST

Graduation Exercises